PREFLEX

Library Details

www.preflexinc.com

REV. DATE: NOV,16. 2022

CATEGORY	DESCRIPTION OF DETAIL	UPDATE	DETAIL
Wall to Foundation	SIP Wall / Slab_ STD	DIC, 01.2021	PF-100.1
	SIP Wall / Slab_ HS	NOV, 20.2021	PF-100.2
	SIP Wall / Slab_ SS	NOV, 11.2022	PF-100.3
	SIP Wall / Slab_ SSS	NOV, 11.2022	PF-100.4
	SIP Wall / Conventional Floor_STD	NOV, 20.2021	PF-100.5
	SIP Wall / Conventional Floor_HS	NOV, 20.2021	PF-100.6
Wall to Upper Floor	SIP Wall / Floor / Joist Hanger		PF-200.1
	SIP Wall / Floor / Joist Perpendicular		PF-200.2
	SIP Wall / Floor / Joist Parallel		PF-200.3
Wall to Corner	SIP Wall Corner		PF-300.1
	SIP Wall Angled Corner		PF-300.2
	SIP Wall / Partition Wall		PF-300.3
	SIP Wall / Partition Wall_HS		PF-300.4
Wall to Roof	SIP Wall / Roof /Square / Cut Eavy		PF-400.1
	SIP Wall / Roof /Plumb Cut Eavy		PF-400.2
	SIP Wall / Roof Rake		PF-400.3
Roof Ridge and Valley	SIP Roof / Ridge Beam / Two Part Foam		PF-500.1
	SIP Roof / Ridge Beam / Overlay		PF-500.2
	SIP Roof / Valley Beam / Expanding Foam		PF-500.3
	SIP Roof / Valley Beam / Valley Plates		PF-500.4
Panel to Beam and Connection Details	SIP Panel / Intermediate Beam		PF-600.1
	SIP Joint / BlockSpline		PF-600.2
	SIP Joint / Double Lumber Spline_STD	DIC, 01.2021	PF-600.3
	SIP Joint / Double Lumber Spline_HS	DIC, 01.2021	PF-600.4
	SIP Joint / BlockSpline SS	NOV, 11.2022	PF-600.5 SS
Opening Details	SIP Wall Section Single Top Plate		PF-700.1
			PF-700.2
			PF-700.3
	Opening / Lumber Header		PF-700.5
	Opening / SIP Header		PF-700.6
	Small Opening Inside Panel		PF-700.7
	Rafter Pocket		PF-700.8
High Aspect Ratio	High Aspect Ratio SS	NOV, 11.2022	PF-800.1
	High Aspect Ratio SS	NOV, 11.2022	PF-800.2
	Shearwall SS	NOV, 16.2022	PF-800.3
	Shearwall SSS	NOV, 16.2022	PF-800.4

PREFLEX

CONSTRUCTION ASSEMBLY DETAILS

PREFLEX

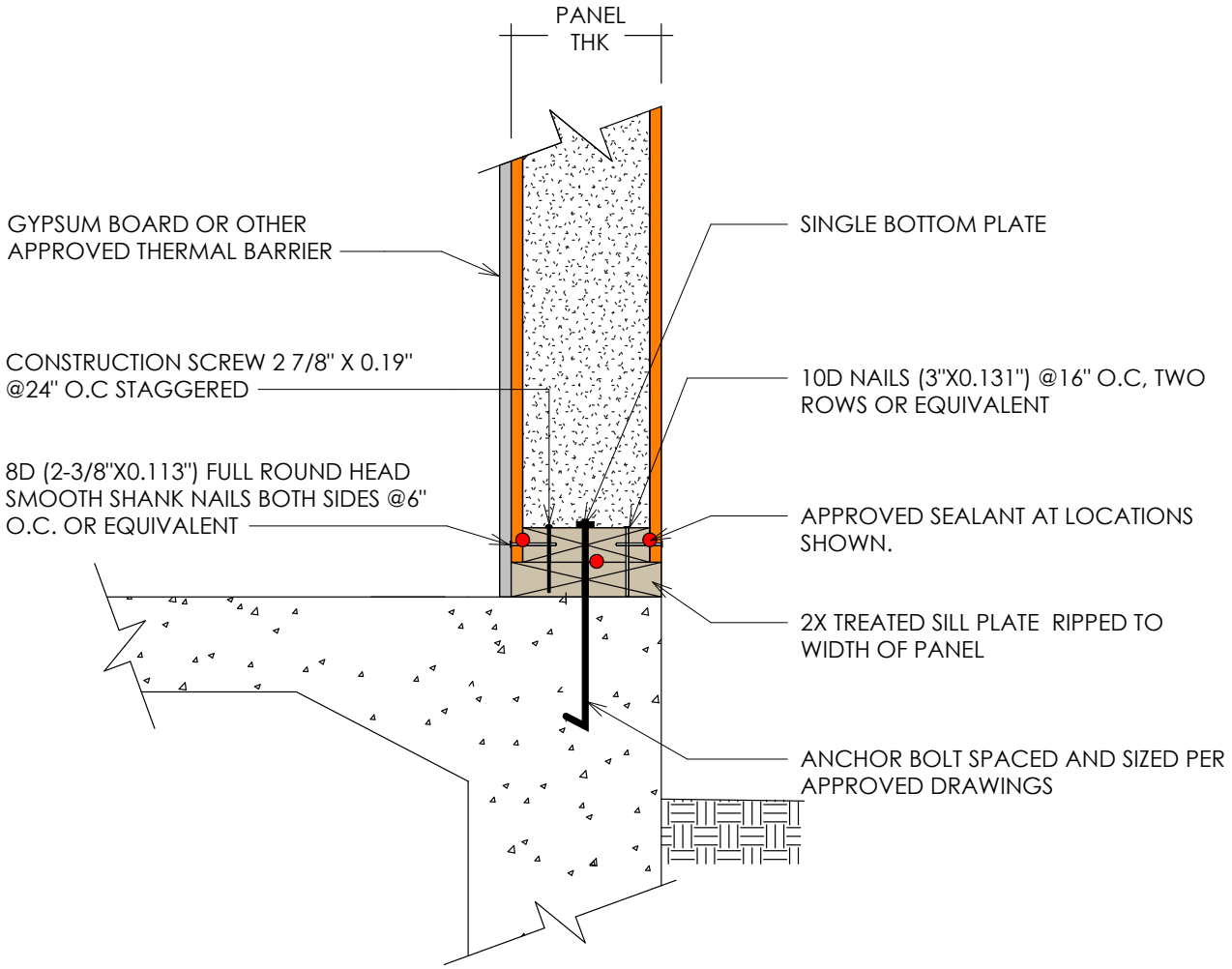

NOTES:

1. THE DETAILS IS TO BE USED WITH PREFLEX CONSTRUCTION DRAWINGS AND INSTALLATION GUIDE REFER TO PREFLEX CONSTRUCTION DRAWINGS FOR FINAL NAIL AND SCREW SCHEDULES.
2. ALL BUILDING COMPONENTS USED IN CONJUNCTION WITH THIS DETAIL SHALL BE IN COMPLIANCE WITH LOCAL CODE REQUIREMENT

PREFLEX	SIP Wall / Slab_STD	PF-100.1
	SCALE: N.T.S	LAST UPDATE: DIC-01-21

PREFLEX

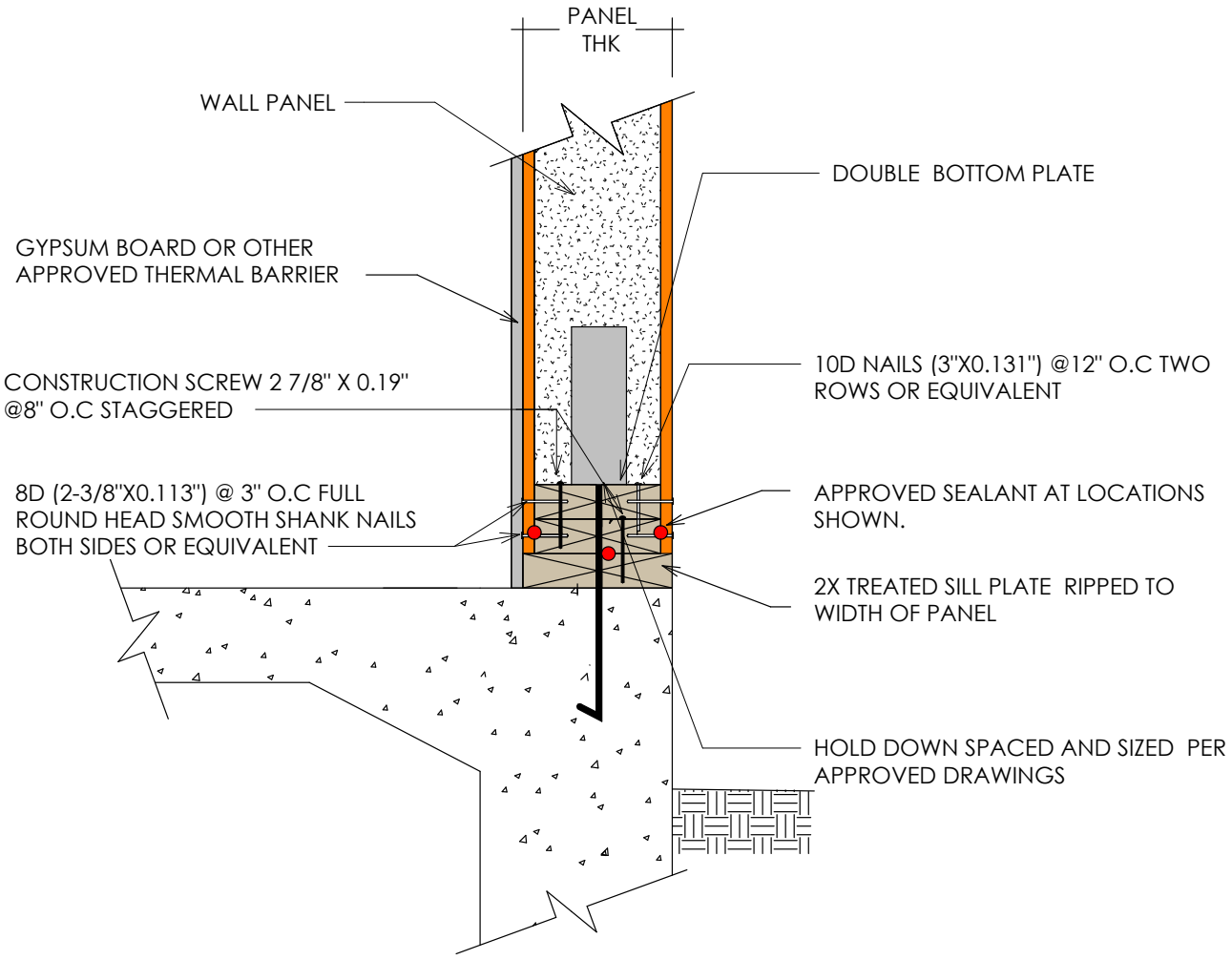

NOTES:

1. THE DETAILS IS TO BE USED WITH PREFLEX CONSTRUCTION DRAWINGS AND INSTALLATION GUIDE REFER TO PREFLEX CONSTRUCTION DRAWINGS FOR FINAL NAIL AND SCREW SCHEDULES.
2. ALL BUILDING COMPONENTS USED IN CONJUNCTION WITH THIS DETAIL SHALL BE IN COMPLIANCE WITH LOCAL CODE REQUIREMENT

PREFLEX	SIP Wall / Slab_HS	PF-100.2
	SCALE: N.T.S	LAST UPDATE:

PREFLEX

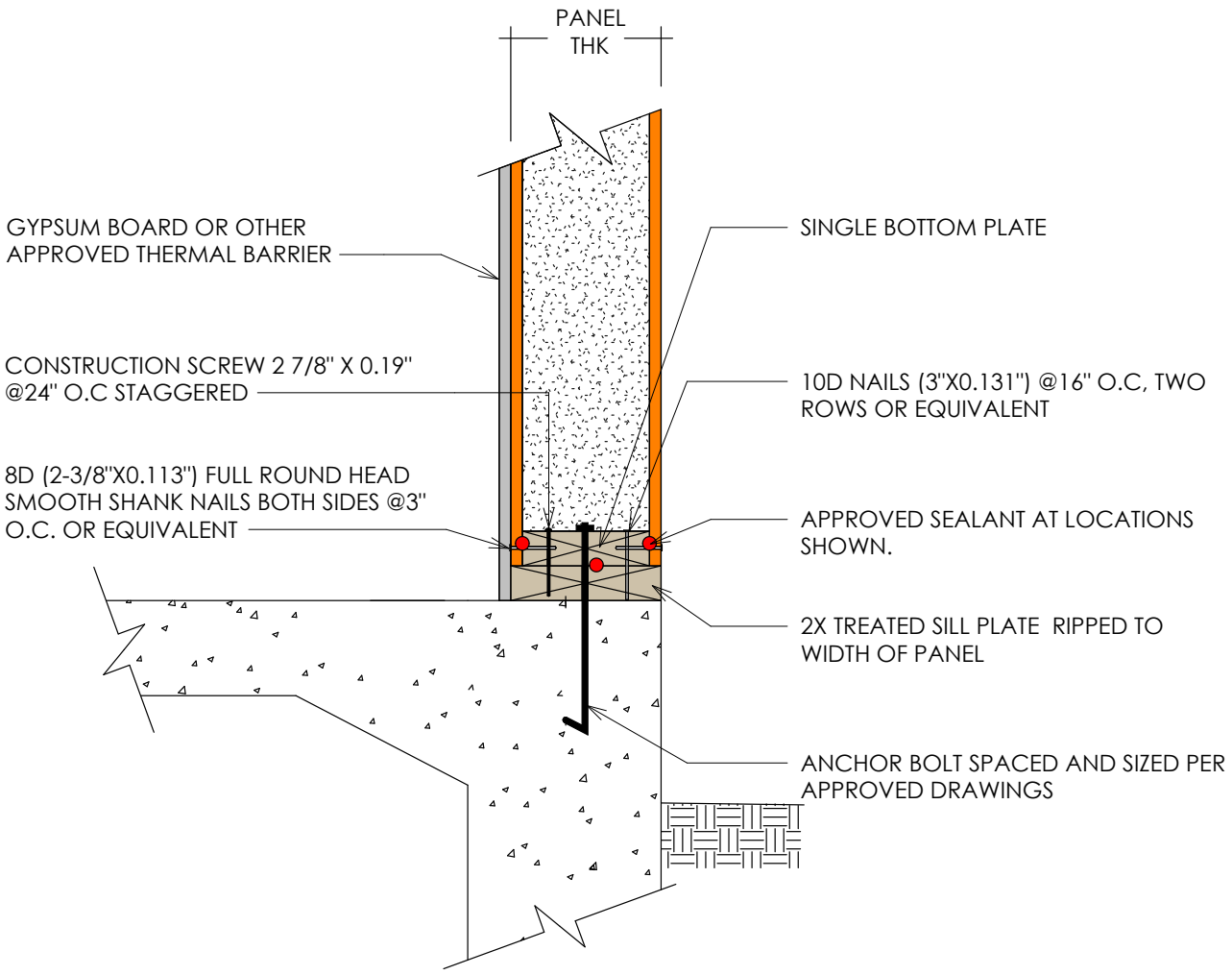

NOTES:

1. THE DETAILS IS TO BE USED WITH PREFLEX CONSTRUCTION DRAWINGS AND INSTALLATION GUIDE REFER TO PREFLEX CONSTRUCTION DRAWINGS FOR FINAL NAIL AND SCREW SCHEDULES.
2. ALL BUILDING COMPONENTS USED IN CONJUNCTION WITH THIS DETAIL SHALL BE IN COMPLIANCE WITH LOCAL CODE REQUIREMENT

PREFLEX	SIP Wall / Slab_SS	PF-100.3
	SCALE: N.T.S	LAST UPDATE: NOV-11-22

PREFLEX

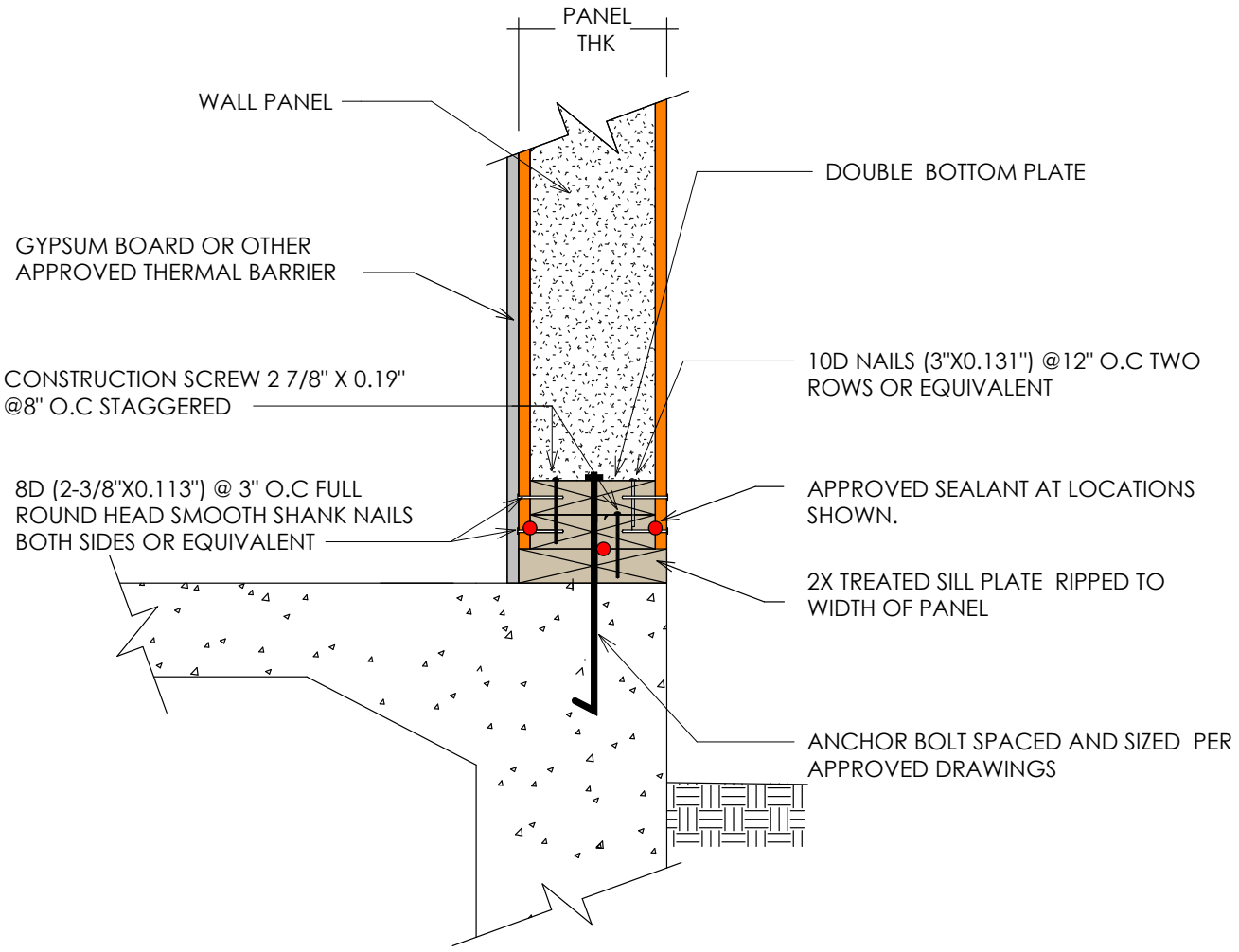

NOTES:

1. THE DETAILS IS TO BE USED WITH PREFLEX CONSTRUCTION DRAWINGS AND INSTALLATION GUIDE REFER TO PREFLEX CONSTRUCTION DRAWINGS FOR FINAL NAIL AND SCREW SCHEDULES.
2. ALL BUILDING COMPONENTS USED IN CONJUNCTION WITH THIS DETAIL SHALL BE IN COMPLIANCE WITH LOCAL CODE REQUIREMENT

PREFLEX	SIP Wall / Slab_SSS	PF-100.4
	SCALE: N.T.S	LAST UPDATE: NOV-09-22

PREFLEX

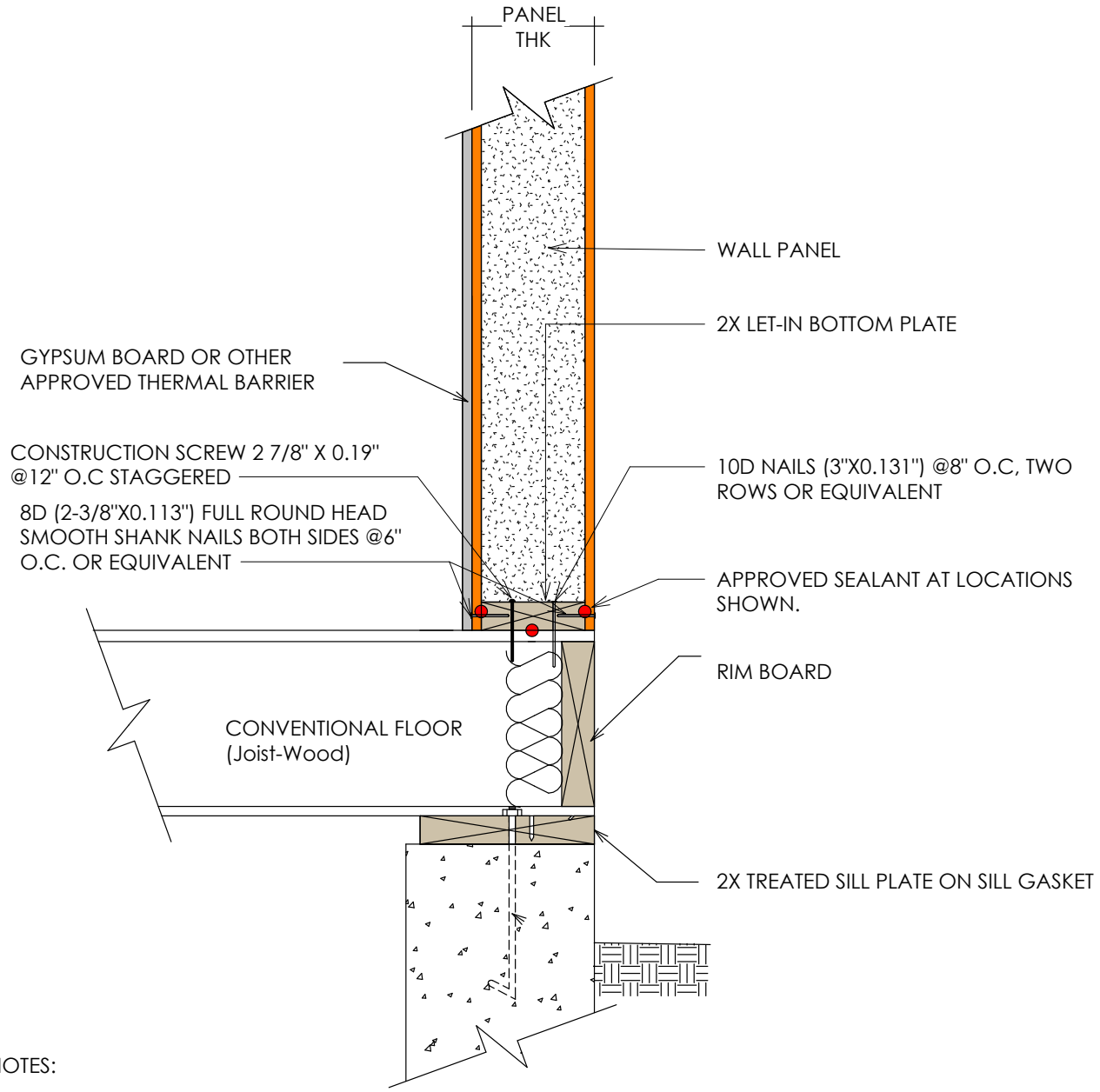

NOTES:

1. THE DETAILS IS TO BE USED WITH PREFLEX CONSTRUCTION DRAWINGS AND INSTALLATION GUIDE REFER TO PREFLEX CONSTRUCTION DRAWINGS FOR FINAL NAIL AND SCREW SCHEDULES.
2. ALL BUILDING COMPONENTS USED IN CONJUNCTION WITH THIS DETAIL SHALL BE IN COMPLIANCE WITH LOCAL CODE REQUIREMENT

PREFLEX	SIP Wall / SIP Floor_STD	PF-100.5
	SCALE: N.T.S	LAST UPDATE: NOV, 20. 2021

PREFLEX

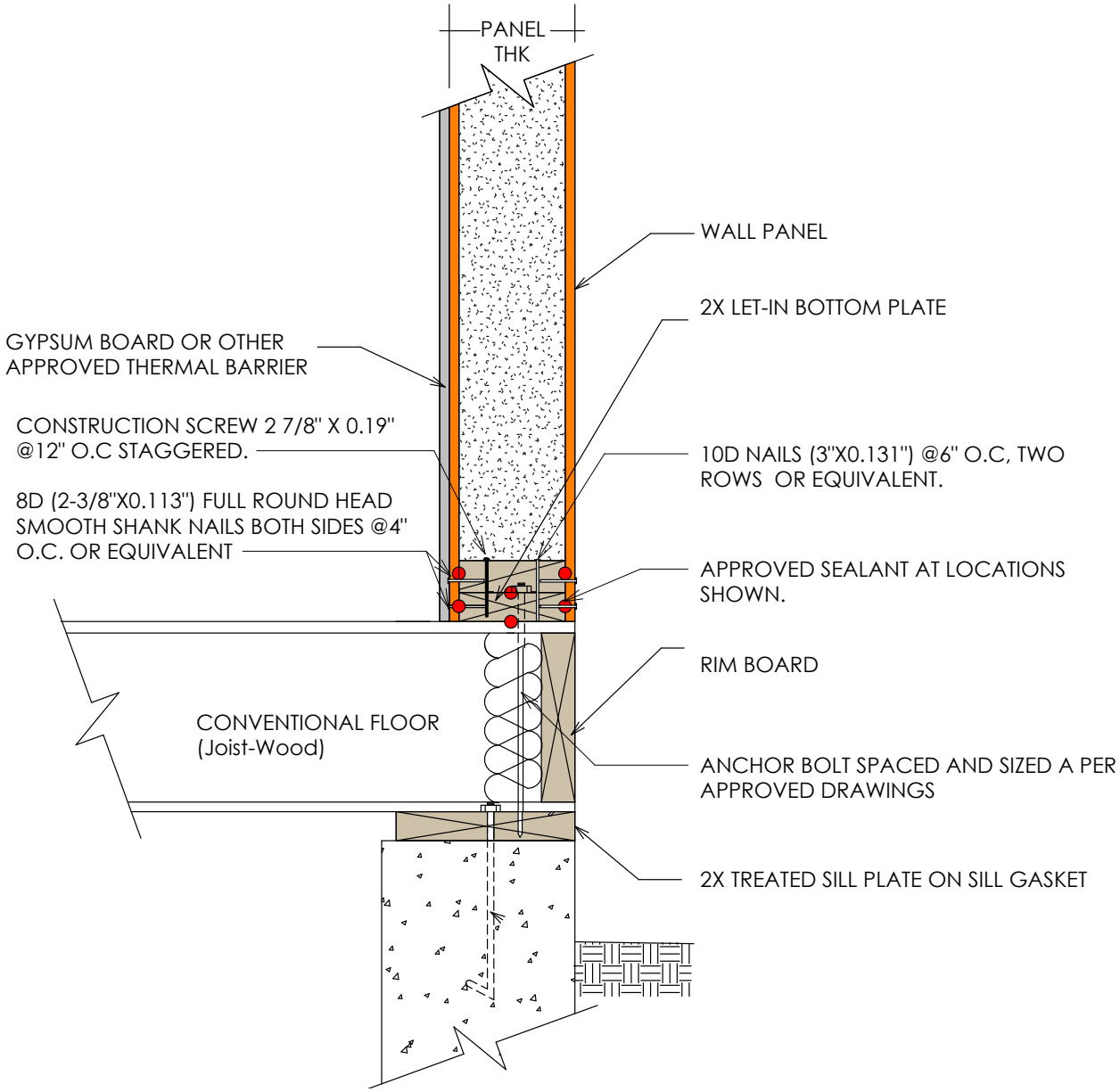

NOTES:

1. THE DETAILS IS TO BE USED WITH PREFLEX CONSTRUCTION DRAWINGS AND INSTALLATION GUIDE REFER TO PREFLEX CONSTRUCTION DRAWINGS FOR FINAL NAIL AND SCREW SCHEDULES.
2. ALL BUILDING COMPONENTS USED IN CONJUNCTION WITH THIS DETAIL SHALL BE IN COMPLIANCE WITH LOCAL CODE REQUIREMENT

PREFLEX	SIP Wall / Conventional Floor_HS	PF-100.6
	SCALE: N.T.S	LAST UPDATE: NOV, 20. 2021

PREFLEX

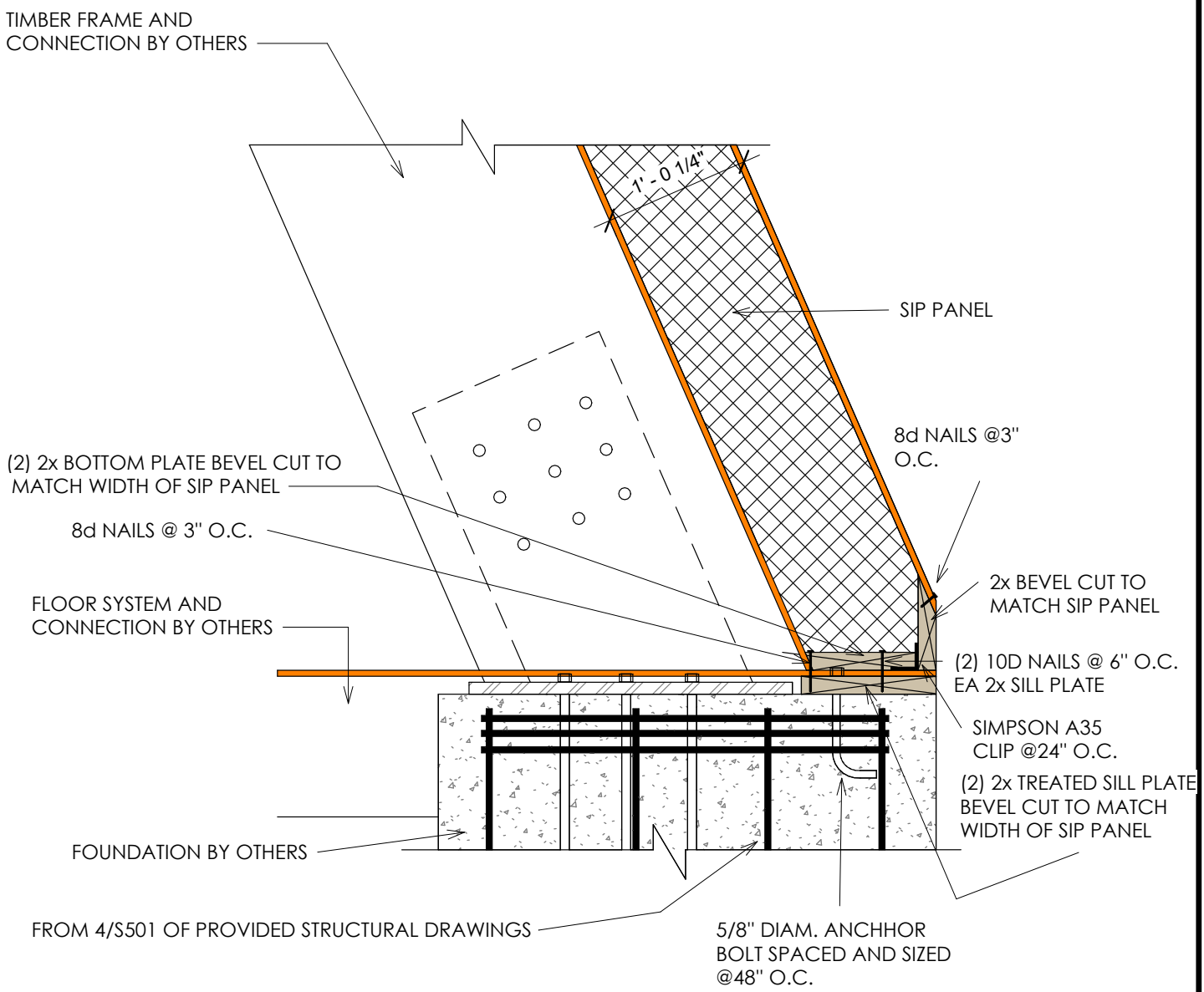

1. THE DETAILS IS TO BE USED WITH PREFLEX CONSTRUCTION DRAWINGS AND INSTALLATION GUIDE REFER TO PREFLEX CONSTRUCTION DRAWINGS FOR FINAL NAIL AND SCREW SCHEDULES.
2. ALL BUILDING COMPONENTS USED IN CONJUNCTION WITH THIS DETAIL SHALL BE IN COMPLIANCE WITH LOCAL CODE REQUIREMENT

PREFLEX

SIP Wall / Bottom Connection (Angle)

PF-100.7

SCALE: N.T.S

LAST UPDATE:

JUL. 24 2023

PREFLEX

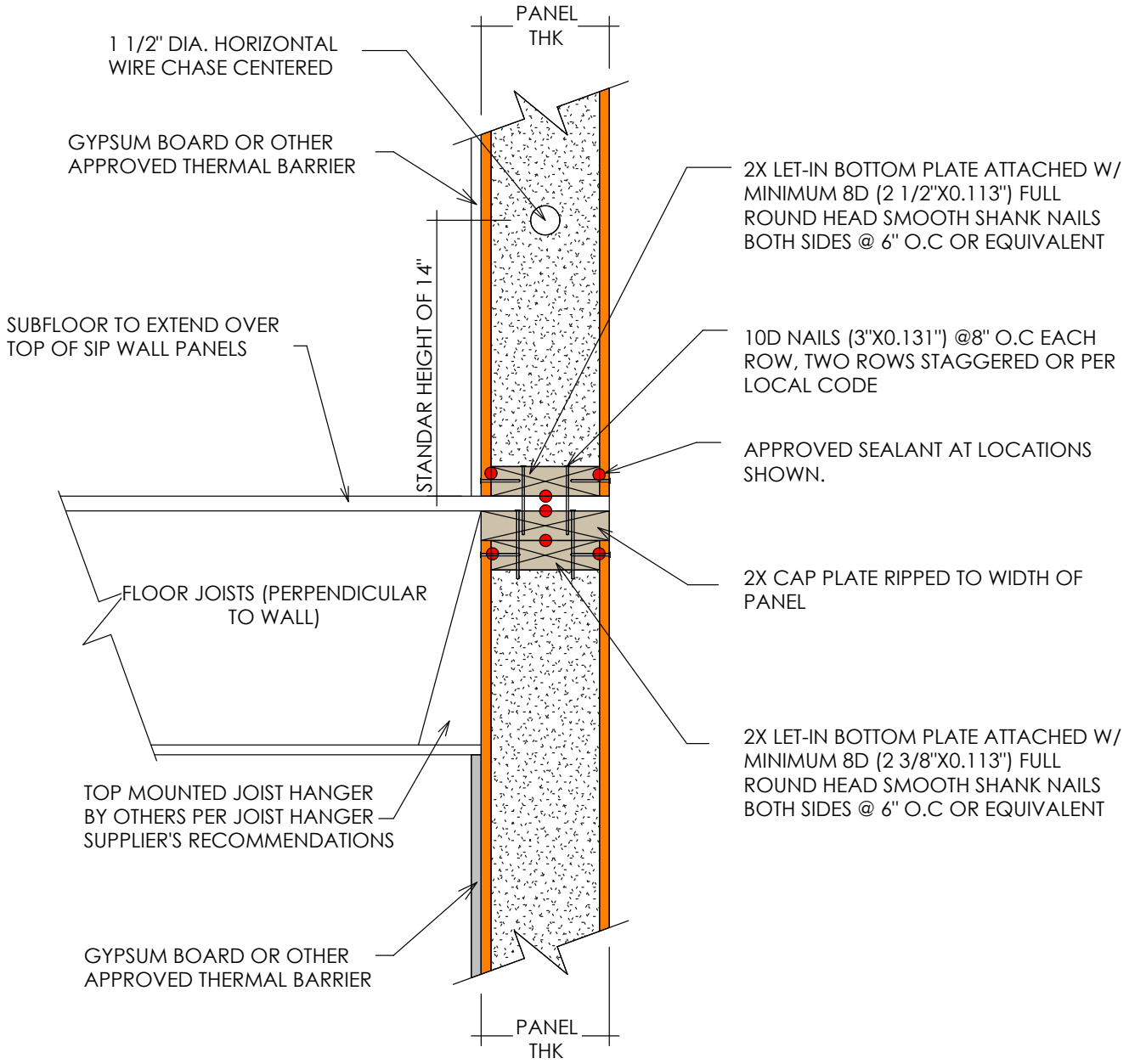

NOTES:

1. THE DETAILS IS TO BE USED WITH PREFLEX CONSTRUCTION DRAWINGS AND INSTALLATION GUIDE REFER TO PREFLEX CONSTRUCTION DRAWINGS FOR FINAL NAIL AND SCREW SCHEDULES.
2. ALL BUILDING COMPONENTS USED IN CONJUNCTION WITH THIS DETAIL SHALL BE IN COMPLIANCE WITH LOCAL CODE REQUIREMENT

PREFLEX	SIP Wall / Floor / Joist Hanger	PF-200.1
	SCALE: N.T.S — LAST UPDATE:	

PREFLEX

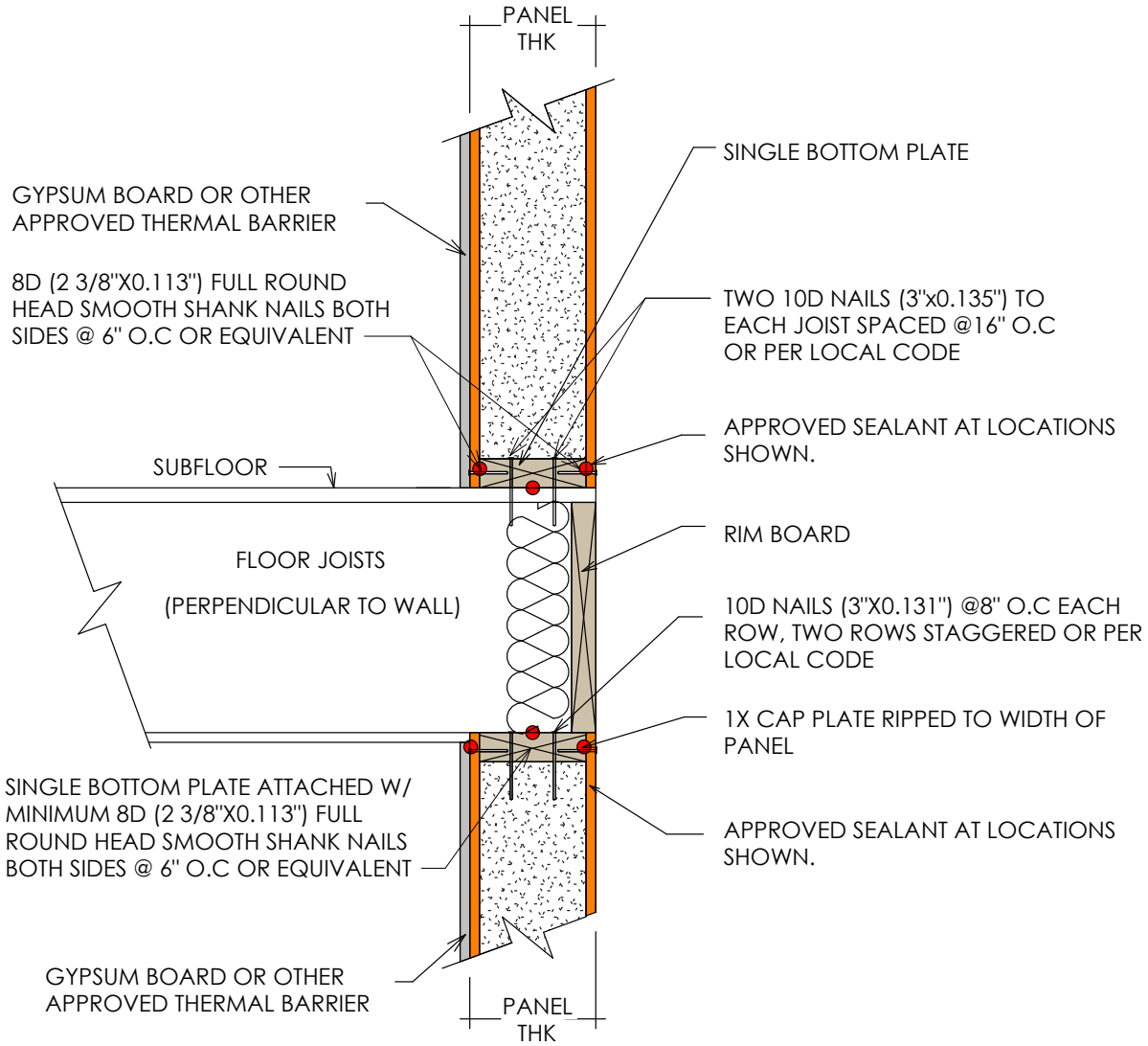

NOTES:

1. THE DETAILS IS TO BE USED WITH PREFLEX CONSTRUCTION DRAWINGS AND INSTALLATION GUIDE REFER TO PREFLEX CONSTRUCTION DRAWINGS FOR FINAL NAIL AND SCREW SCHEDULES.
2. ALL BUILDING COMPONENTS USED IN CONJUNCTION WITH THIS DETAIL SHALL BE IN COMPLIANCE WITH LOCAL CODE REQUIREMENT

PREFLEX	SIP Wall / Floor / Joist Perpendicular	PF-200.2
	SCALE: N.T.S LAST UPDATE:	

PREFLEX

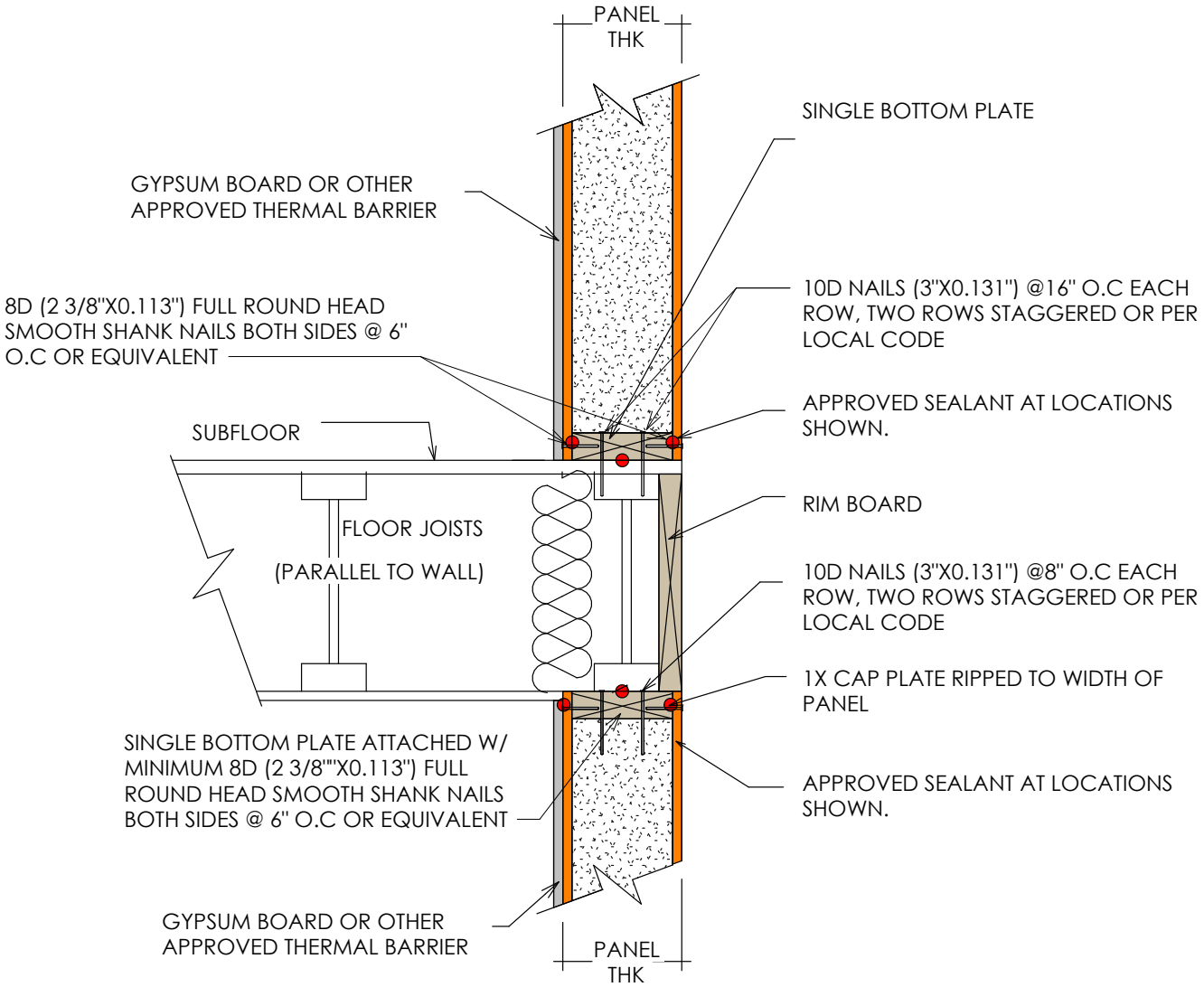

NOTES:

1. THE DETAILS IS TO BE USED WITH PREFLEX CONSTRUCTION DRAWINGS AND INSTALLATION GUIDE REFER TO PREFLEX CONSTRUCTION DRAWINGS FOR FINAL NAIL AND SCREW SCHEDULES.
2. ALL BUILDING COMPONENTS USED IN CONJUNCTION WITH THIS DETAIL SHALL BE IN COMPLIANCE WITH LOCAL CODE REQUIREMENT

PREFLEX	SIP Wall / Floor / Joist Parallel	PF-200.3
	SCALE: N.T.S	LAST UPDATE:

PREFLEX

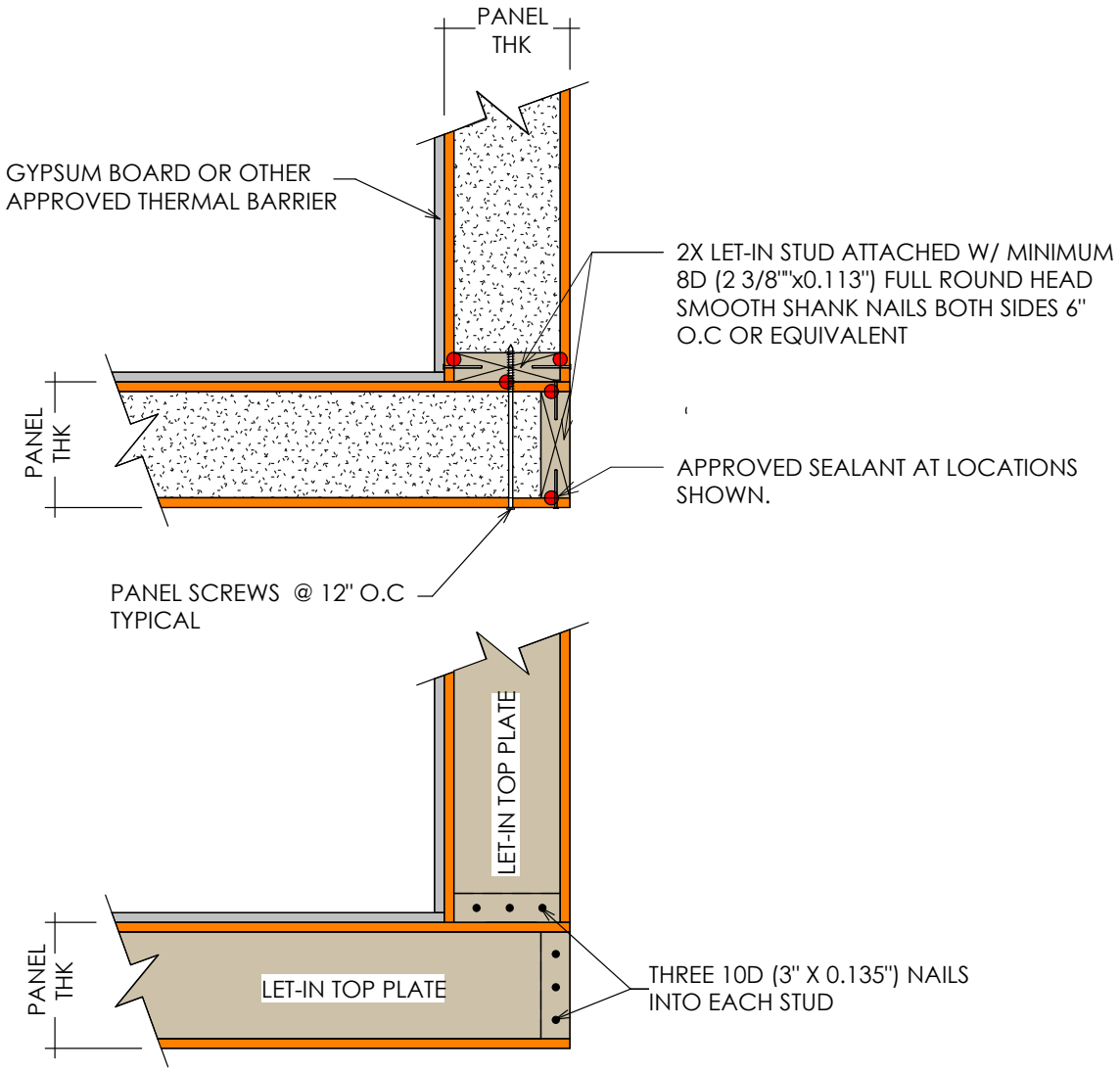

NOTES:

1. THE DETAILS IS TO BE USED WITH PREFLEX CONSTRUCTION DRAWINGS AND INSTALLATION GUIDE REFER TO PREFLEX CONSTRUCTION DRAWINGS FOR FINAL NAIL AND SCREW SCHEDULES.
2. ALL BUILDING COMPONENTS USED IN CONJUNCTION WITH THIS DETAIL SHALL BE IN COMPLIANCE WITH LOCAL CODE REQUIREMENT

PREFLEX	SIP Wall Corner	PF-300.1
	SCALE: N.T.S	LAST UPDATE:

PREFLEX

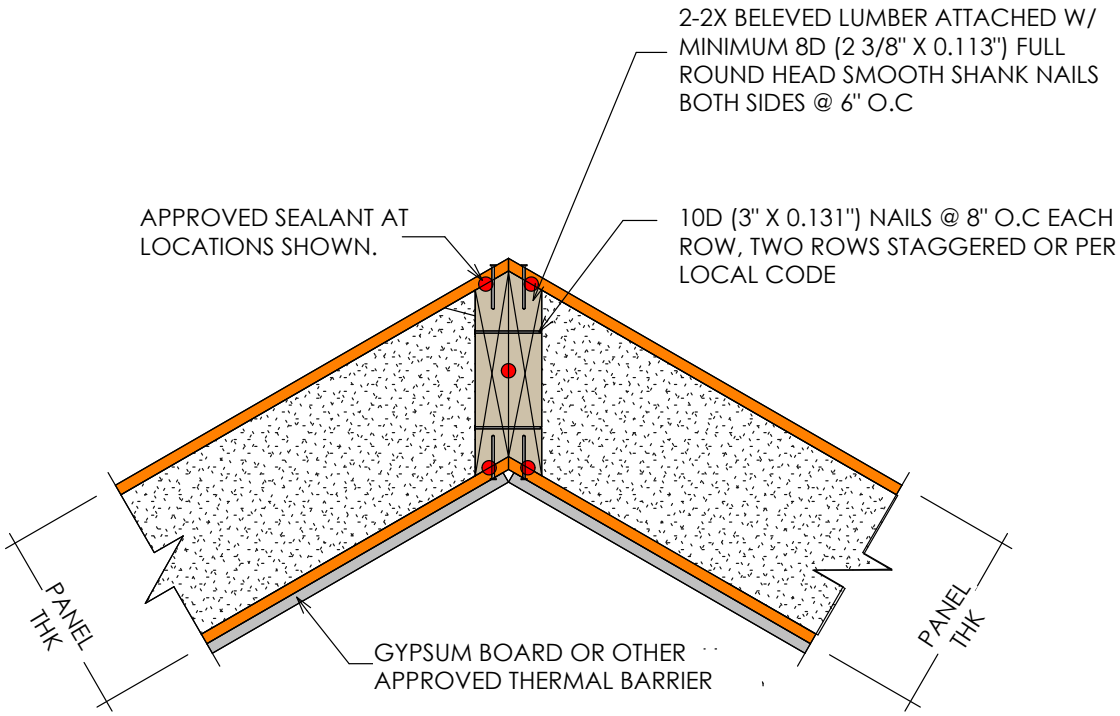

NOTES:

1. THE DETAILS IS TO BE USED WITH PREFLEX CONSTRUCTION DRAWINGS AND INSTALLATION GUIDE REFER TO PREFLEX CONSTRUCTION DRAWINGS FOR FINAL NAIL AND SCREW SCHEDULES.
2. ALL BUILDING COMPONENTS USED IN CONJUNCTION WITH THIS DETAIL SHALL BE IN COMPLIANCE WITH LOCAL CODE REQUIREMENT

PREFLEX	SIP Wall Angled Corner	PF-300.2
	SCALE: N.T.S LAST UPDATE:	

PREFLEX

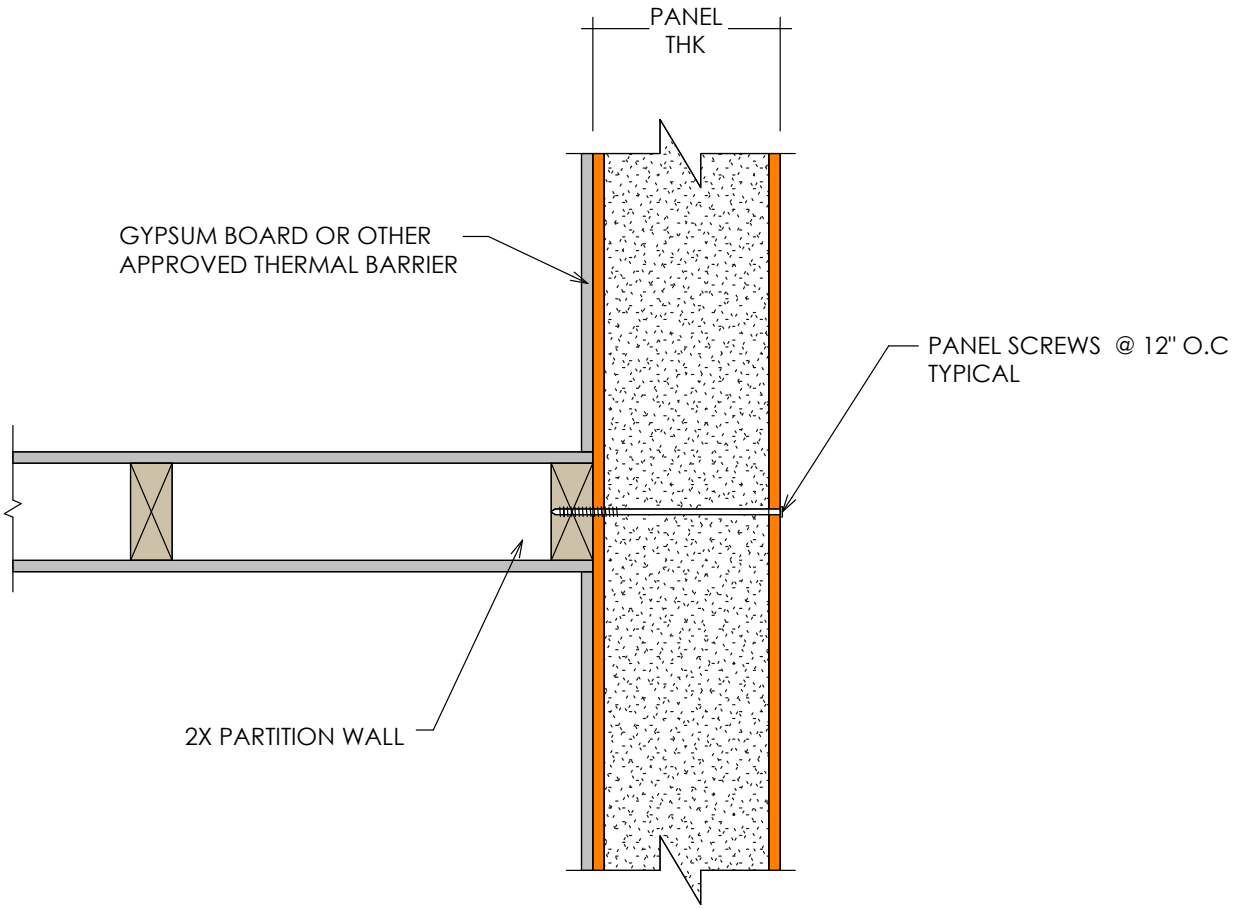

NOTES:

1. THE DETAILS IS TO BE USED WITH PREFLEX CONSTRUCTION DRAWINGS AND INSTALLATION GUIDE REFER TO PREFLEX CONSTRUCTION DRAWINGS FOR FINAL NAIL AND SCREW SCHEDULES.
2. ALL BUILDING COMPONENTS USED IN CONJUNCTION WITH THIS DETAIL SHALL BE IN COMPLIANCE WITH LOCAL CODE REQUIREMENT

PREFLEX	SIP Wall Connection to Interior Partition	PF-300.3
	SCALE: N.T.S / LAST UPDATE:	

PREFLEX

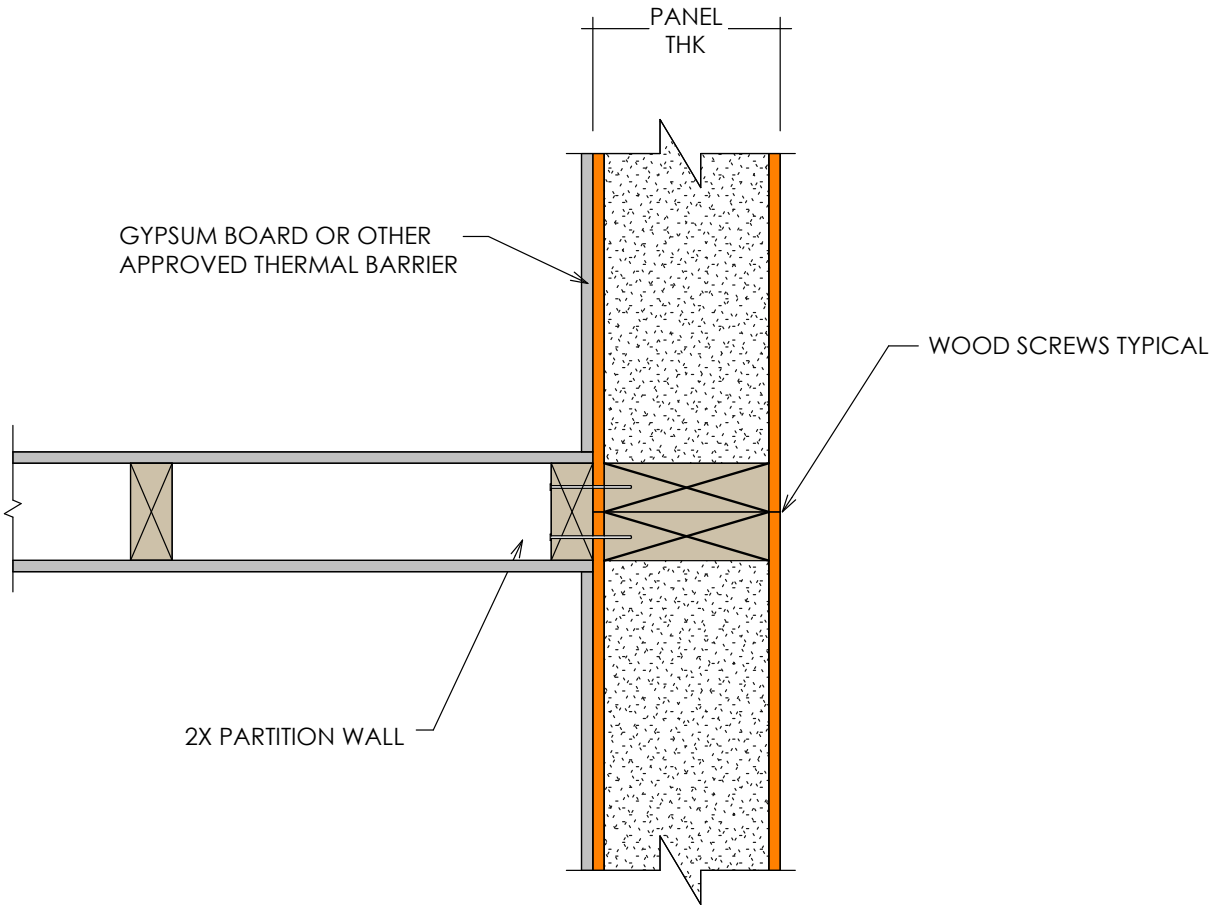

NOTES:

1. THE DETAILS IS TO BE USED WITH PREFLEX CONSTRUCTION DRAWINGS AND INSTALLATION GUIDE REFER TO PREFLEX CONSTRUCTION DRAWINGS FOR FINAL NAIL AND SCREW SCHEDULES.
2. ALL BUILDING COMPONENTS USED IN CONJUNCTION WITH THIS DETAIL SHALL BE IN COMPLIANCE WITH LOCAL CODE REQUIREMENT

PREFLEX	SIP / Partition Wall	PF-300.4
	SCALE: N.T.S LAST UPDATE:	

PREFLEX

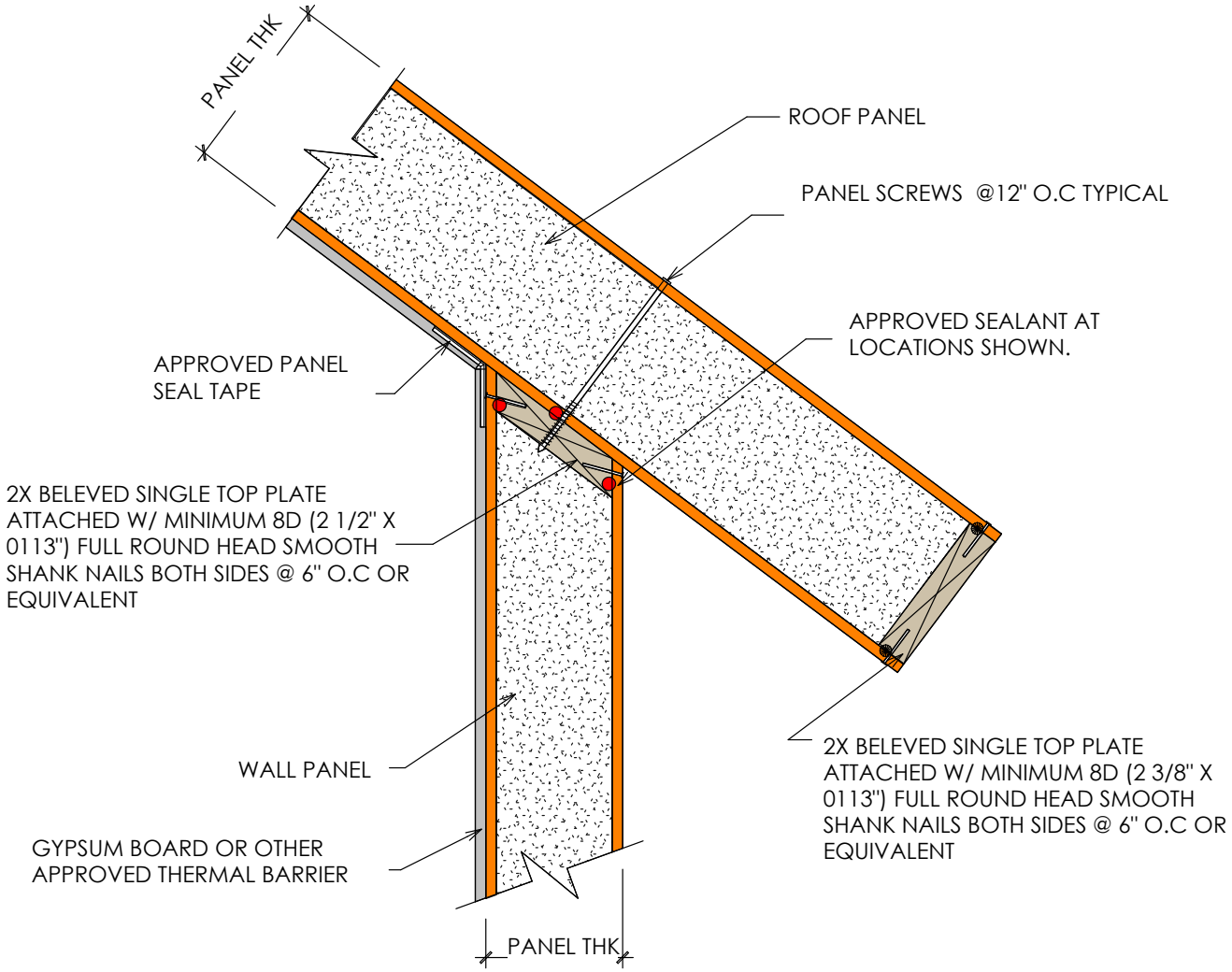

NOTES:

1. THE DETAILS IS TO BE USED WITH PREFLEX CONSTRUCTION DRAWINGS AND INSTALLATION GUIDE REFER TO PREFLEX CONSTRUCTION DRAWINGS FOR FINAL NAIL AND SCREW SCHEDULES.
2. ALL BUILDING COMPONENTS USED IN CONJUNCTION WITH THIS DETAIL SHALL BE IN COMPLIANCE WITH LOCAL CODE REQUIREMENT

PREFLEX	SIP Wall / Roof / Square Cut Eave	PF-400.1
	SCALE: N.T.S LAST UPDATE:	

PREFLEX

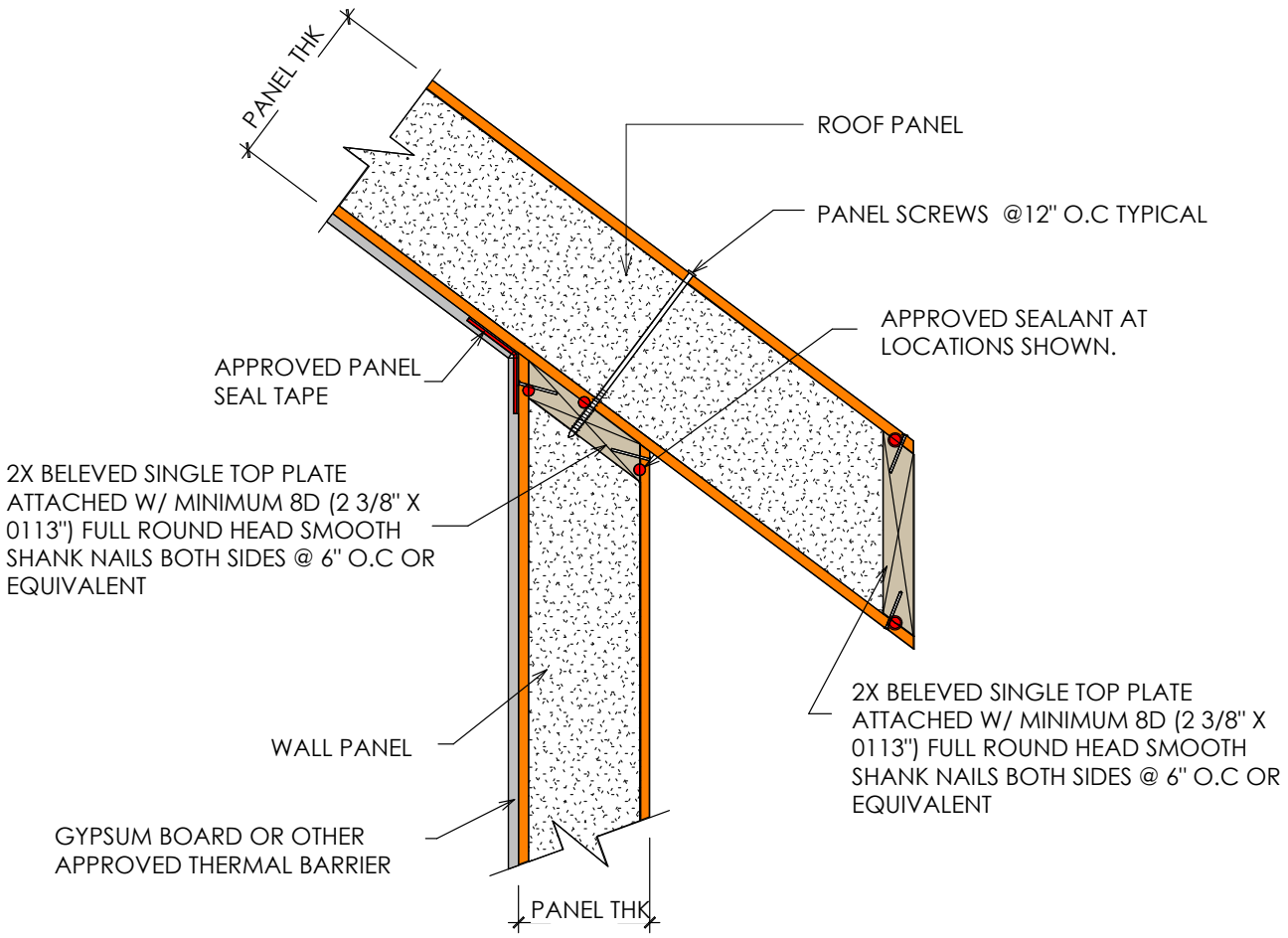

NOTES:

1. THE DETAILS IS TO BE USED WITH PREFLEX CONSTRUCTION DRAWINGS AND INSTALLATION GUIDE REFER TO PREFLEX CONSTRUCTION DRAWINGS FOR FINAL NAIL AND SCREW SCHEDULES.
2. ALL BUILDING COMPONENTS USED IN CONJUNCTION WITH THIS DETAIL SHALL BE IN COMPLIANCE WITH LOCAL CODE REQUIREMENT

PREFLEX	SIP Wall / Roof / Plumb Cut Eave	PF-400.2
	SCALE: N.T.S — LAST UPDATE:	

PREFLEX

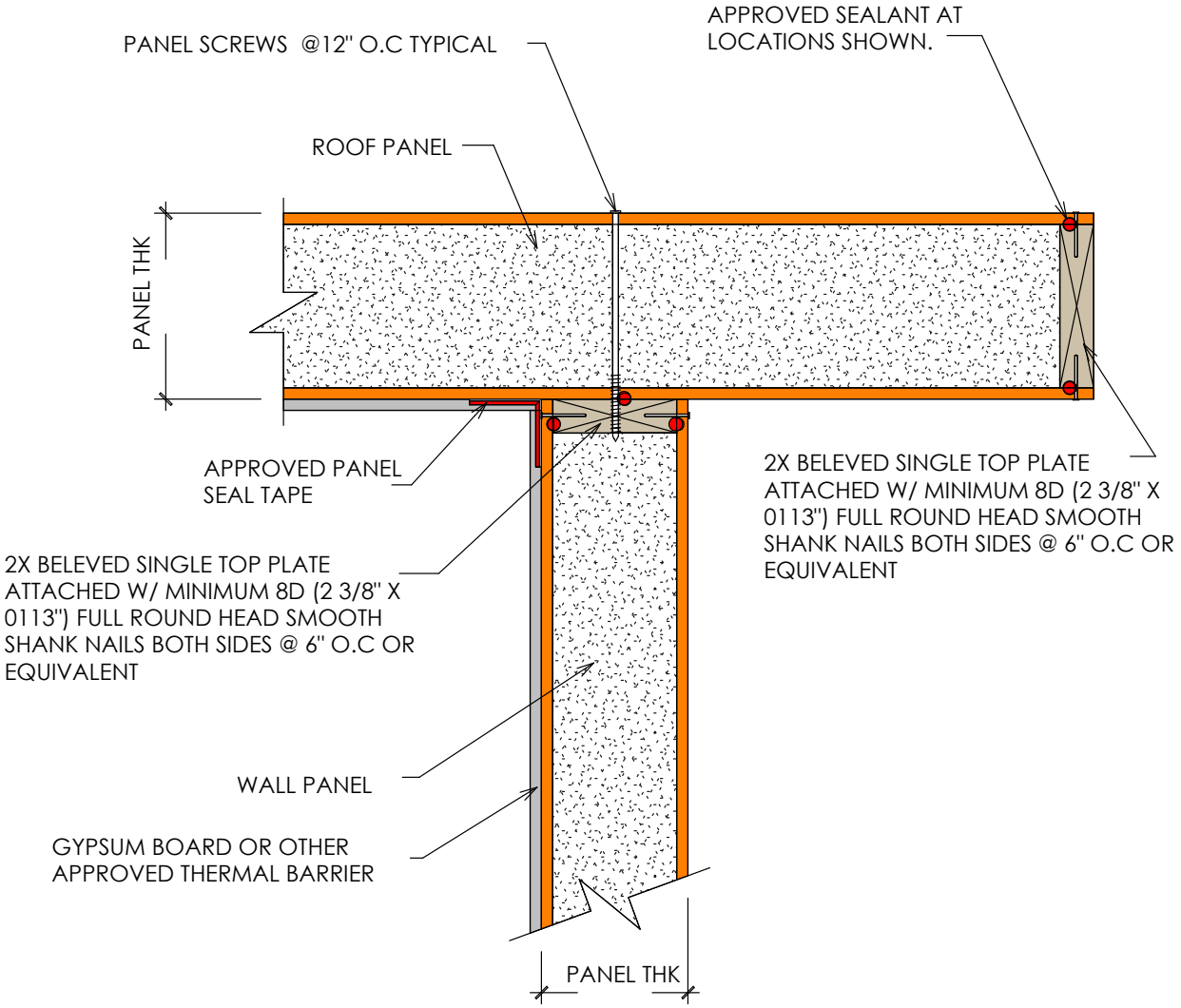

NOTES:

1. THE DETAILS IS TO BE USED WITH PREFLEX CONSTRUCTION DRAWINGS AND INSTALLATION GUIDE REFER TO PREFLEX CONSTRUCTION DRAWINGS FOR FINAL NAIL AND SCREW SCHEDULES.
2. ALL BUILDING COMPONENTS USED IN CONJUNCTION WITH THIS DETAIL SHALL BE IN COMPLIANCE WITH LOCAL CODE REQUIREMENT

PREFLEX	SIP Wall / Roof / Rake	PF-400.3
	SCALE: N.T.S	LAST UPDATE:

PREFLEX

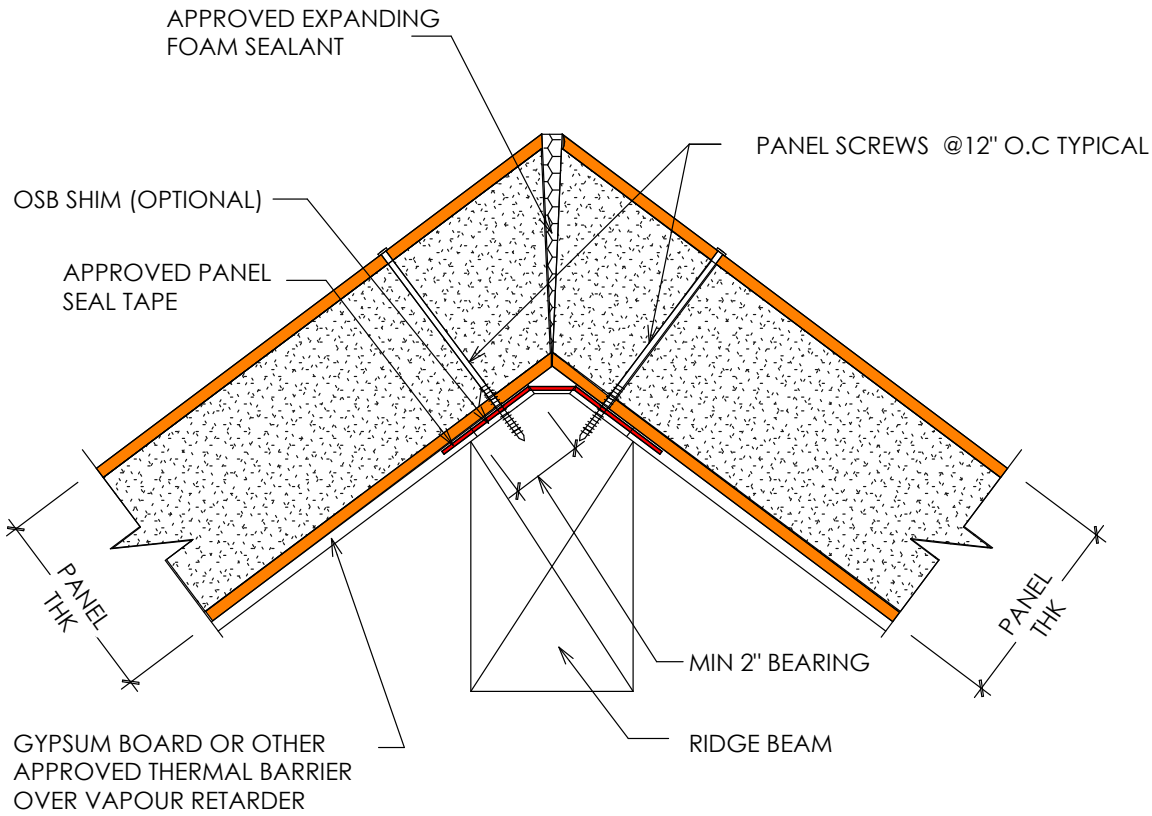

NOTES:

1. THE DETAILS IS TO BE USED WITH PREFLEX CONSTRUCTION DRAWINGS AND INSTALLATION GUIDE REFER TO PREFLEX CONSTRUCTION DRAWINGS FOR FINAL NAIL AND SCREW SCHEDULES.
2. ALL BUILDING COMPONENTS USED IN CONJUNCTION WITH THIS DETAIL SHALL BE IN COMPLIANCE WITH LOCAL CODE REQUIREMENT

PREFLEX	SIP Roof / Ridge Beam / Two Part Foam	PF-500.1
	SCALE: N.T.S — LAST UPDATE:	

PREFLEX

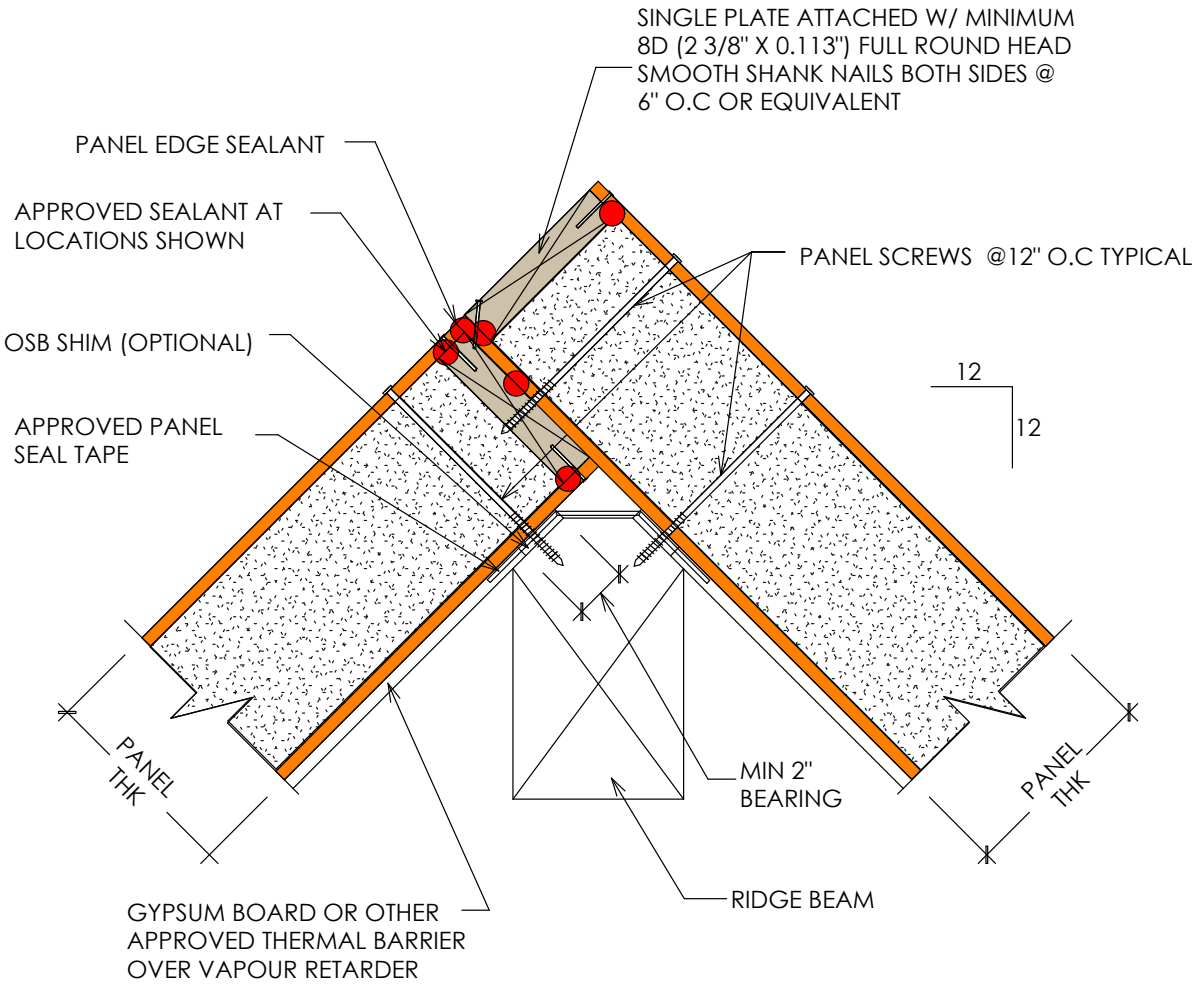

NOTES:

1. THE DETAILS IS TO BE USED WITH PREFLEX CONSTRUCTION DRAWINGS AND INSTALLATION GUIDE REFER TO PREFLEX CONSTRUCTION DRAWINGS FOR FINAL NAIL AND SCREW SCHEDULES.
2. ALL BUILDING COMPONENTS USED IN CONJUNCTION WITH THIS DETAIL SHALL BE IN COMPLIANCE WITH LOCAL CODE REQUIREMENT

PREFLEX	SIP Roof / Ridge Beam / Overlay	PF-500.2
	SCALE: N.T.S — LAST UPDATE:	

PREFLEX

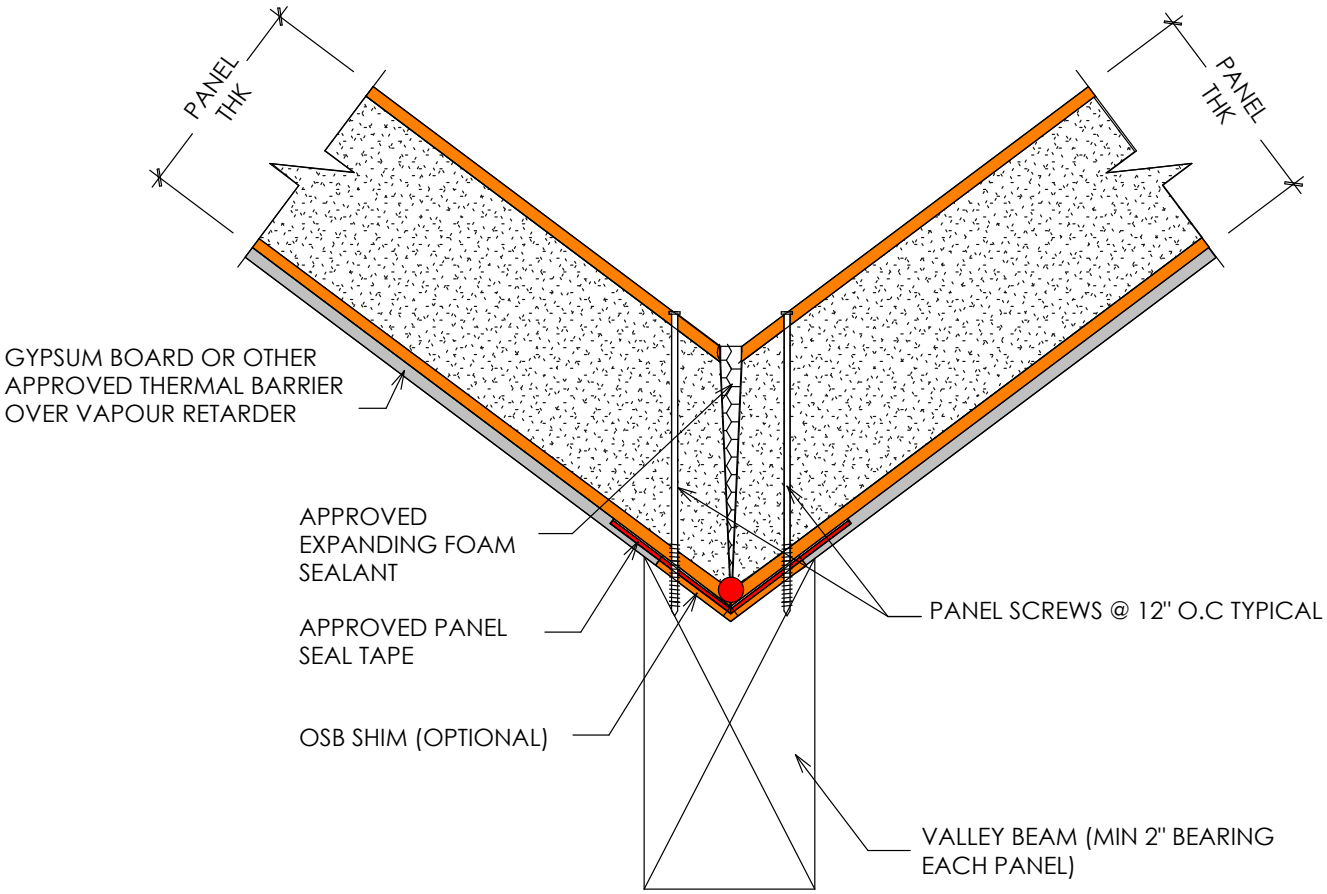

NOTES:

1. THE DETAILS IS TO BE USED WITH PREFLEX CONSTRUCTION DRAWINGS AND INSTALLATION GUIDE REFER TO PREFLEX CONSTRUCTION DRAWINGS FOR FINAL NAIL AND SCREW SCHEDULES.
2. ALL BUILDING COMPONENTS USED IN CONJUNCTION WITH THIS DETAIL SHALL BE IN COMPLIANCE WITH LOCAL CODE REQUIREMENT

PREFLEX

SIP Roof / Valley Beam / Expanding Foam

PF-500.3

SCALE: N.T.S

LAST UPDATE:

PREFLEX

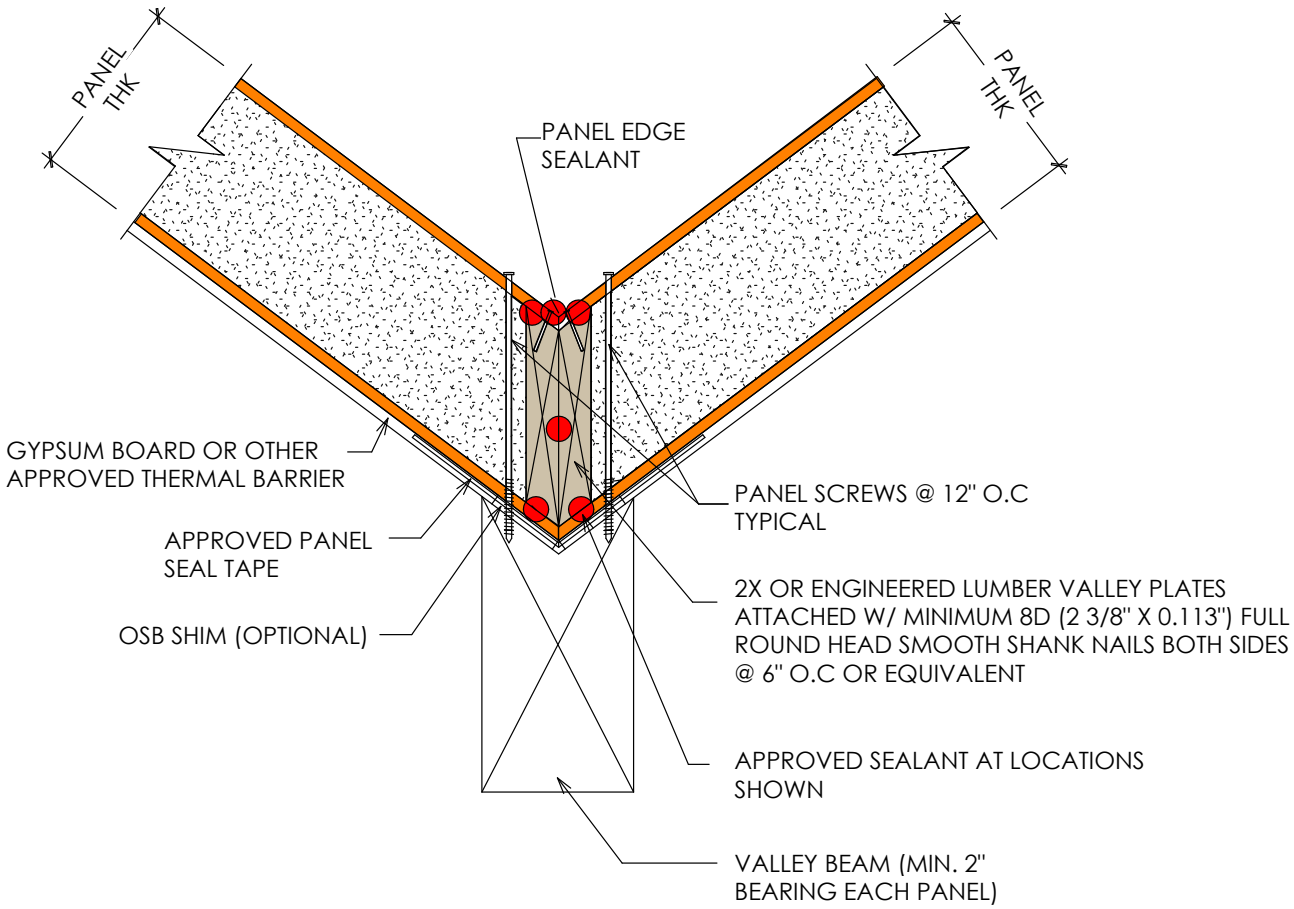

NOTES:

1. THE DETAILS IS TO BE USED WITH PREFLEX CONSTRUCTION DRAWINGS AND INSTALLATION GUIDE REFER TO PREFLEX CONSTRUCTION DRAWINGS FOR FINAL NAIL AND SCREW SCHEDULES.
2. ALL BUILDING COMPONENTS USED IN CONJUNCTION WITH THIS DETAIL SHALL BE IN COMPLIANCE WITH LOCAL CODE REQUIREMENT

PREFLEX	SIP Roof / Valley Beam / Valley Plates	PF-500.4
	SCALE: N.T.S — LAST UPDATE:	

PREFLEX

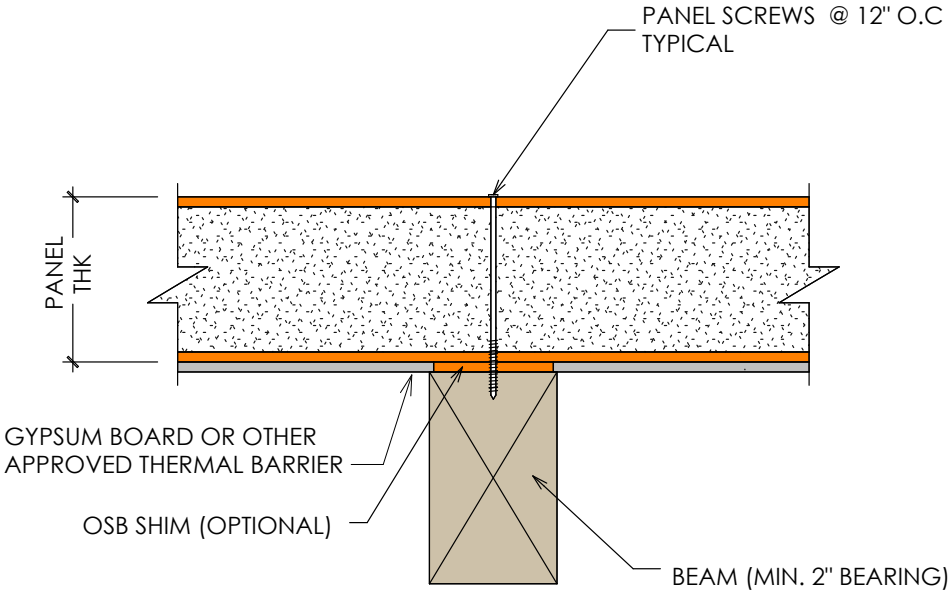

NOTES:

1. THE DETAILS IS TO BE USED WITH PREFLEX CONSTRUCTION DRAWINGS AND INSTALLATION GUIDE REFER TO PREFLEX CONSTRUCTION DRAWINGS FOR FINAL NAIL AND SCREW SCHEDULES.
2. ALL BUILDING COMPONENTS USED IN CONJUNCTION WITH THIS DETAIL SHALL BE IN COMPLIANCE WITH LOCAL CODE REQUIREMENT

PREFLEX

SIP Panel / Intermediate Beam

PF-600.1

SCALE: N.T.S

LAST UPDATE:

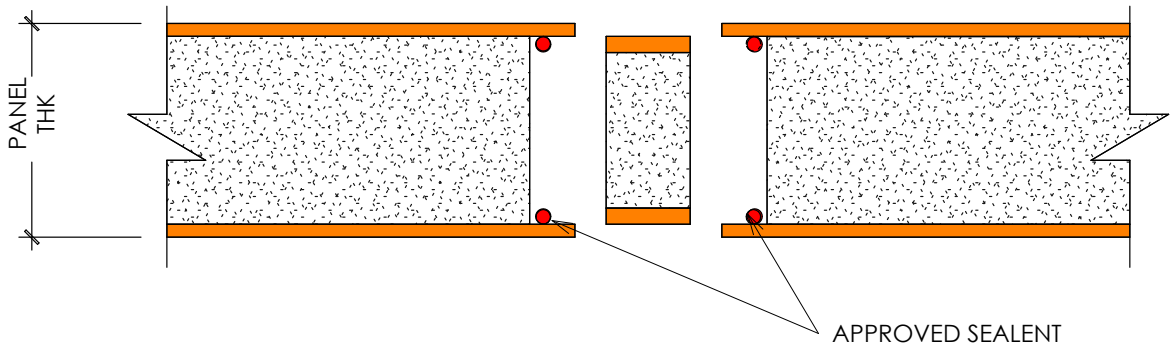

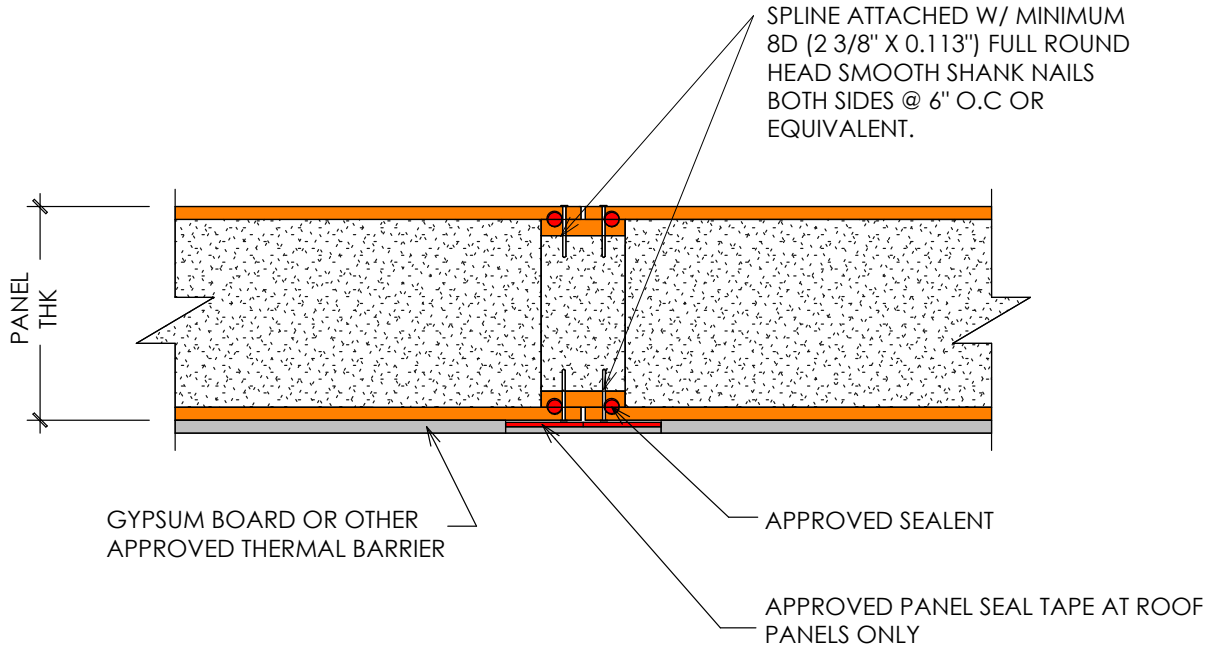

NOTES:

1. THE DETAILS IS TO BE USED WITH PREFLEX CONSTRUCTION DRAWINGS AND INSTALLATION GUIDE REFER TO PREFLEX CONSTRUCTION DRAWINGS FOR FINAL NAIL AND SCREW SCHEDULES.
2. ALL BUILDING COMPONENTS USED IN CONJUNCTION WITH THIS DETAIL SHALL BE IN COMPLIANCE WITH LOCAL CODE REQUIREMENT

	SIP Joint / Blockspline	PF-600.2
	SCALE: N.T.S LAST UPDATE:	

PREFLEX

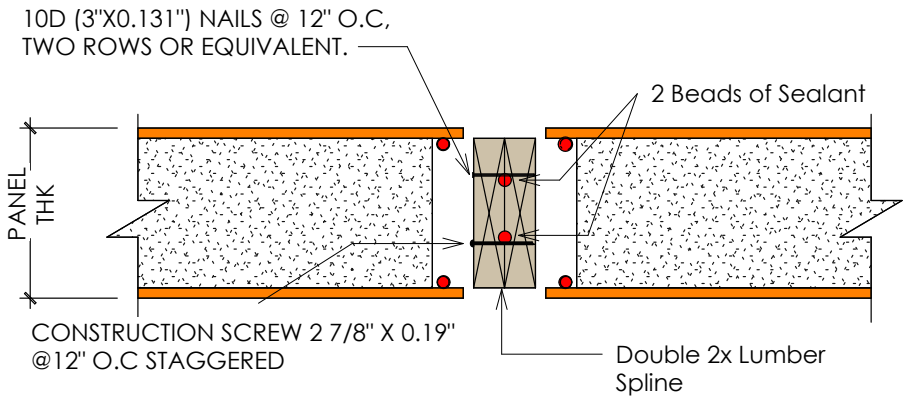

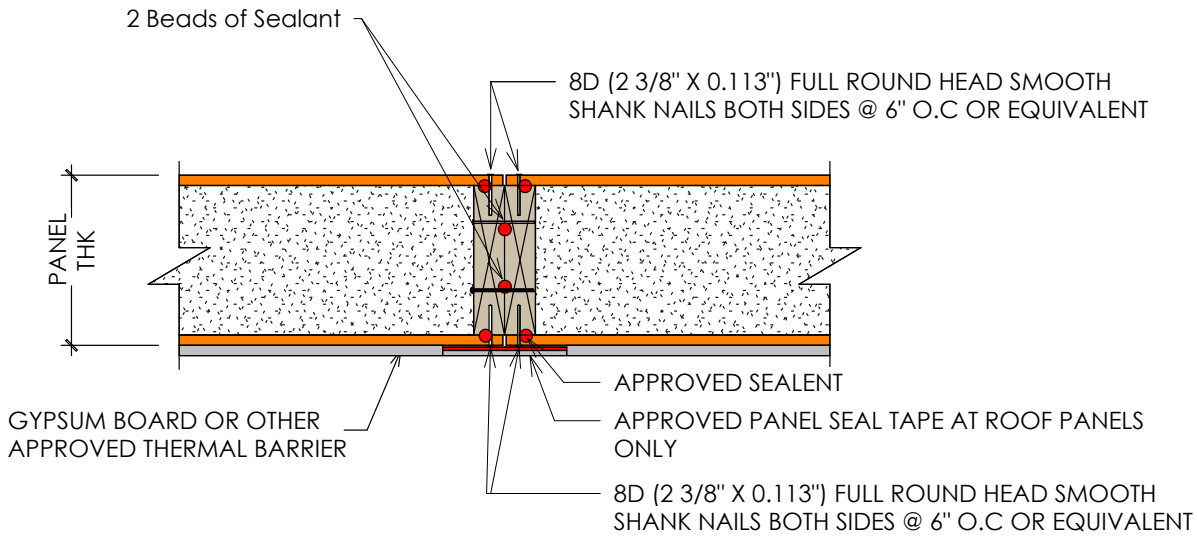

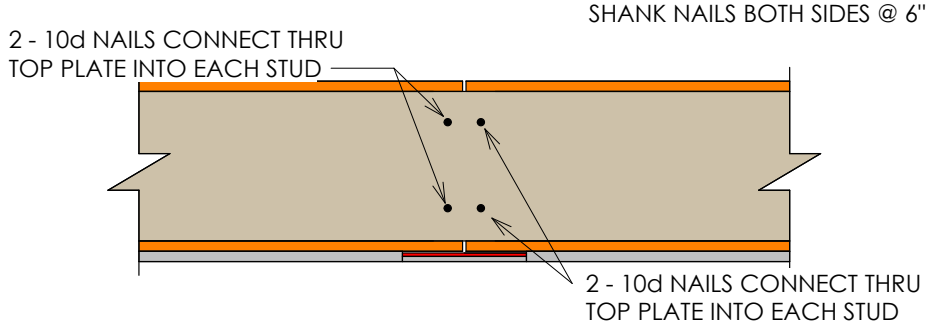

NOTES:

1. THE DETAILS IS TO BE USED WITH PREFLEX CONSTRUCTION DRAWINGS AND INSTALLATION GUIDE REFER TO PREFLEX CONSTRUCTION DRAWINGS FOR FINAL NAIL AND SCREW SCHEDULES.
2. ALL BUILDING COMPONENTS USED IN CONJUNCTION WITH THIS DETAIL SHALL BE IN COMPLIANCE WITH LOCAL CODE REQUIREMENT

PREFLEX	SIP Joint / Double Lumber Spline_STD	PF-600.3
	SCALE: N.T.S	LAST UPDATE: DIC, 01.2021

PREFLEX

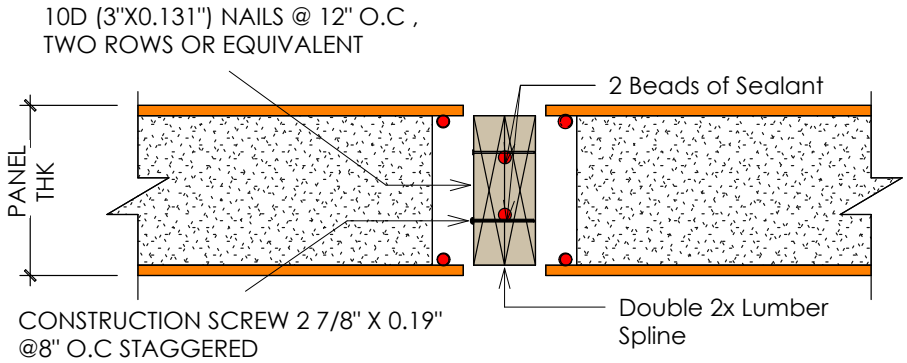

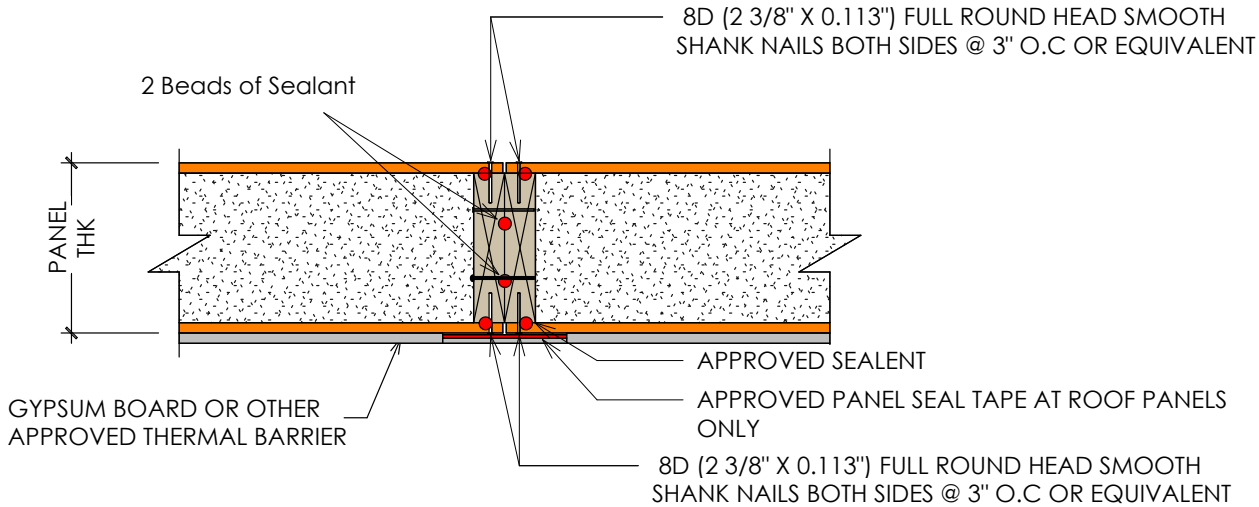

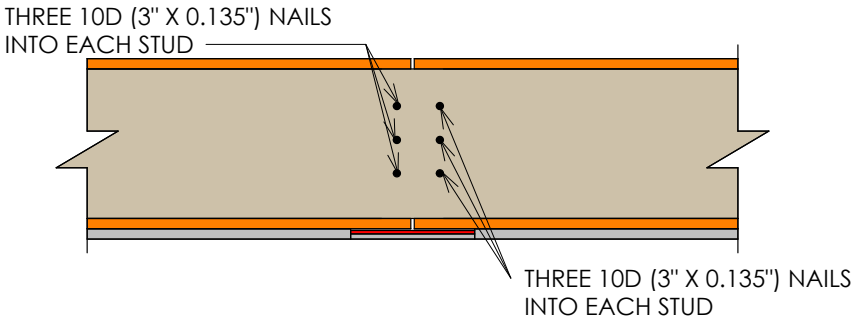

NOTES:

1. THE DETAILS IS TO BE USED WITH PREFLEX CONSTRUCTION DRAWINGS AND INSTALLATION GUIDE REFER TO PREFLEX CONSTRUCTION DRAWINGS FOR FINAL NAIL AND SCREW SCHEDULES.
2. ALL BUILDING COMPONENTS USED IN CONJUNCTION WITH THIS DETAIL SHALL BE IN COMPLIANCE WITH LOCAL CODE REQUIREMENT

PREFLEX	SIP Joint / Double Lumber Spline_HS	PF-600.4
	SCALE: N.T.S	LAST UPDATE: DIC, 01.2021

PREFLEX

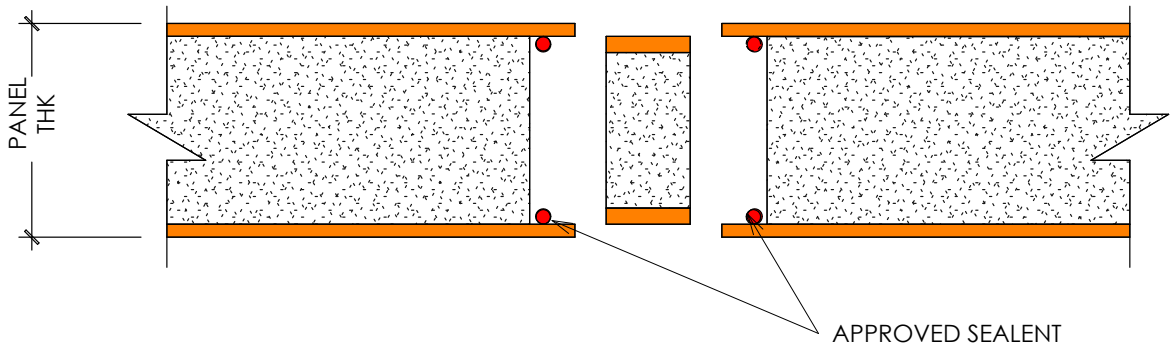

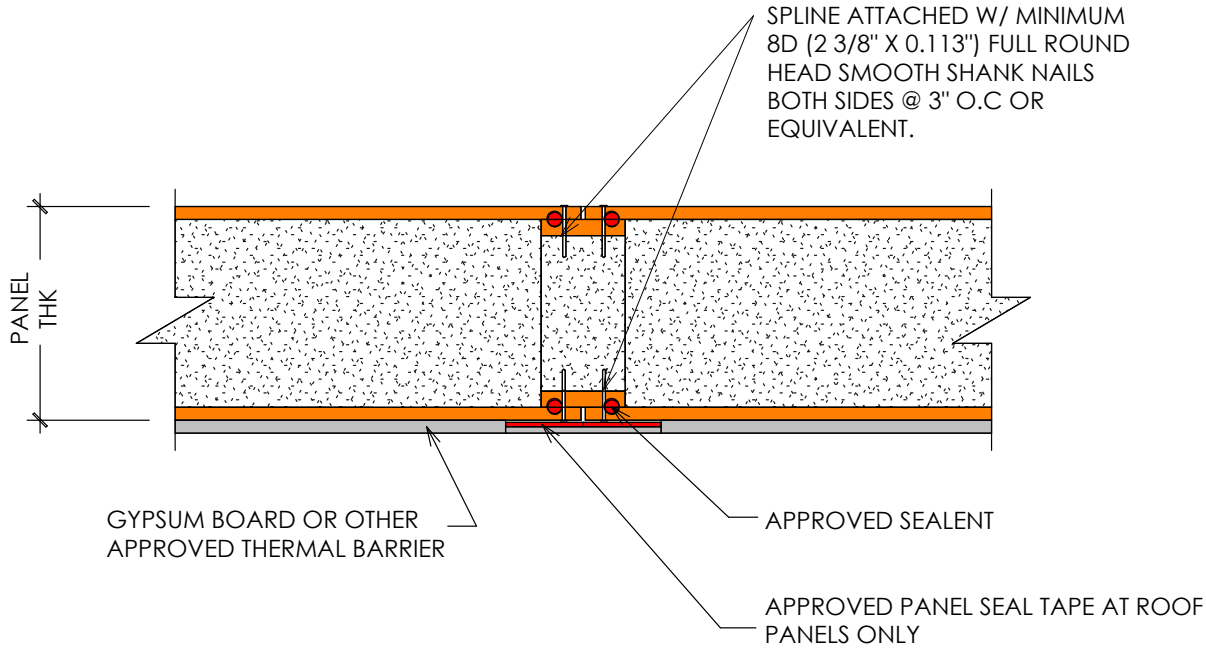

NOTES:

1. THE DETAILS IS TO BE USED WITH PREFLEX CONSTRUCTION DRAWINGS AND INSTALLATION GUIDE REFER TO PREFLEX CONSTRUCTION DRAWINGS FOR FINAL NAIL AND SCREW SCHEDULES.
2. ALL BUILDING COMPONENTS USED IN CONJUNCTION WITH THIS DETAIL SHALL BE IN COMPLIANCE WITH LOCAL CODE REQUIREMENT

PREFLEX	SIP Joint / Blockspline SS	PF-600.5 SS
	SCALE: N.T.S	LAST UPDATE: DEC-13-2022

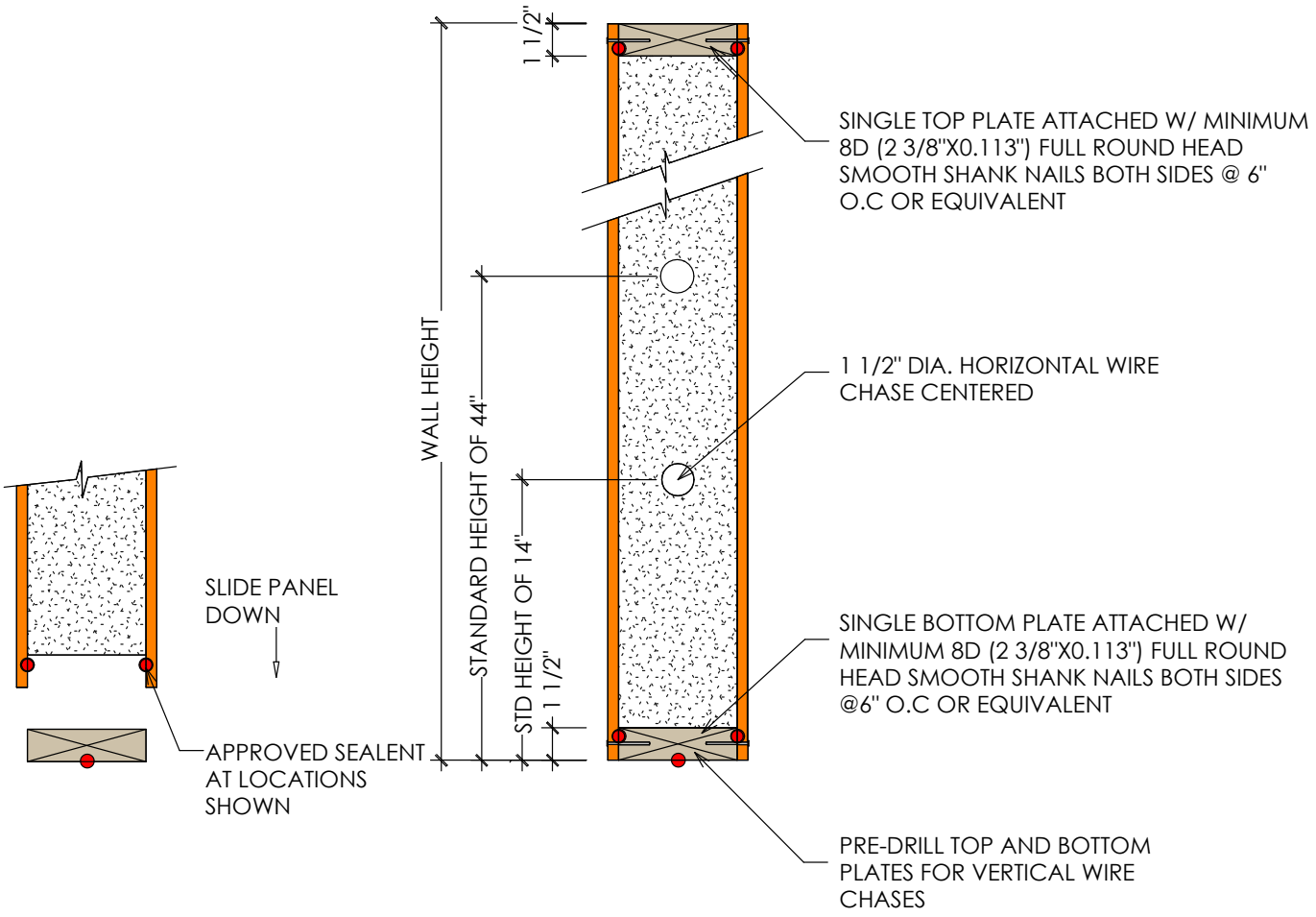

NOTES:

1. THE DETAILS IS TO BE USED WITH PREFLEX CONSTRUCTION DRAWINGS AND INSTALLATION GUIDE REFER TO PREFLEX CONSTRUCTION DRAWINGS FOR FINAL NAIL AND SCREW SCHEDULES.
2. ALL BUILDING COMPONENTS USED IN CONJUNCTION WITH THIS DETAIL SHALL BE IN COMPLIANCE WITH LOCAL CODE REQUIREMENT

PREFLEX	SIP Wall Section Single Top Plate	PF-700.1
	SCALE: N.T.S LAST UPDATE:	

PREFLEX

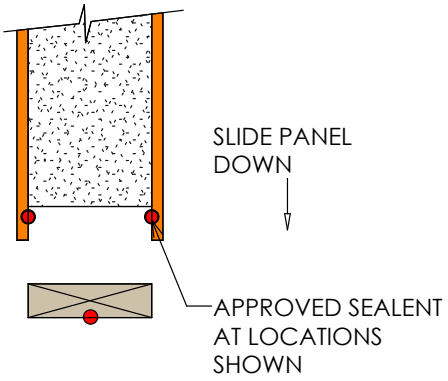

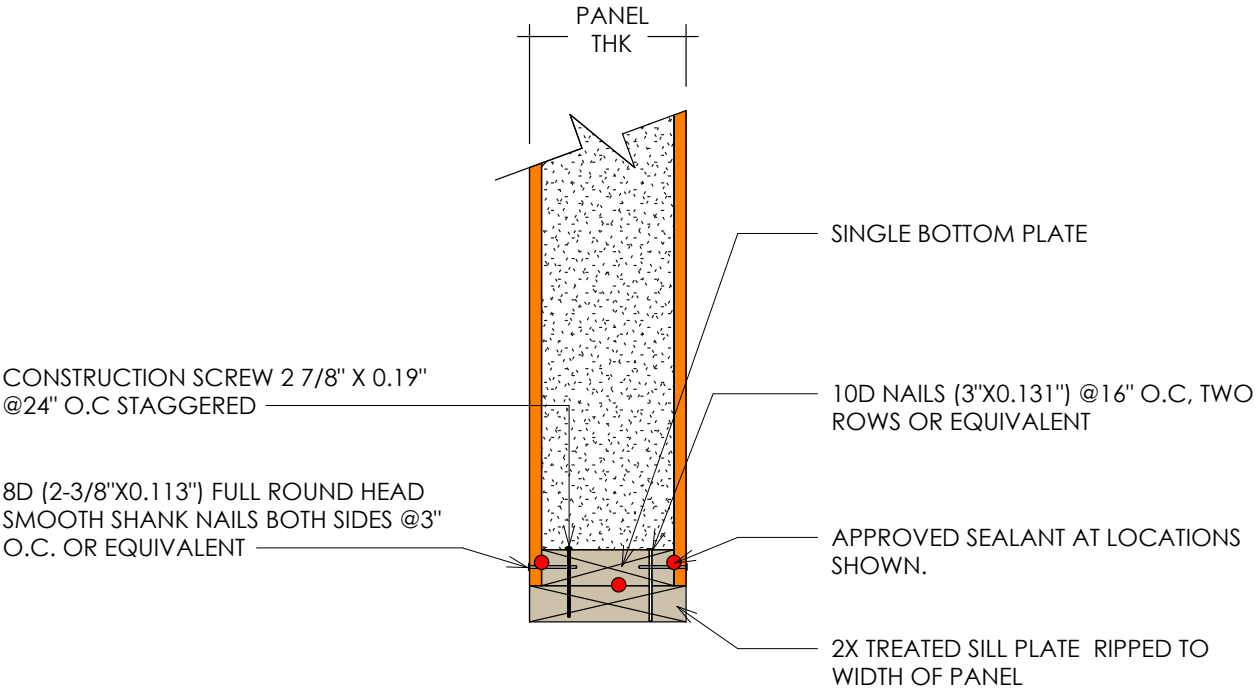

NOTES:

1. THE DETAILS IS TO BE USED WITH PREFLEX CONSTRUCTION DRAWINGS AND INSTALLATION GUIDE REFER TO PREFLEX CONSTRUCTION DRAWINGS FOR FINAL NAIL AND SCREW SCHEDULES.
2. ALL BUILDING COMPONENTS USED IN CONJUNCTION WITH THIS DETAIL SHALL BE IN COMPLIANCE WITH LOCAL CODE REQUIREMENT

PREFLEX	SIP Wall Section Single Bottom Plate	PF-700.2
	SCALE: N.T.S / LAST UPDATE:	

PREFLEX

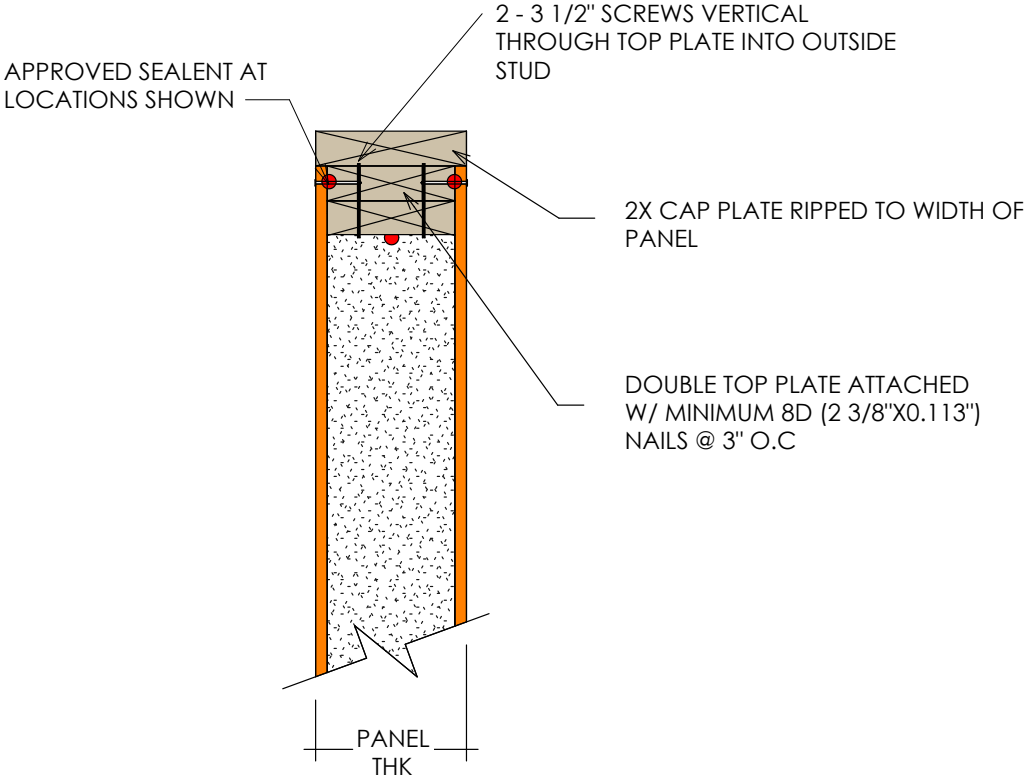

NOTES:

1. THE DETAILS IS TO BE USED WITH PREFLEX CONSTRUCTION DRAWINGS AND INSTALLATION GUIDE REFER TO PREFLEX CONSTRUCTION DRAWINGS FOR FINAL NAIL AND SCREW SCHEDULES.
2. ALL BUILDING COMPONENTS USED IN CONJUNCTION WITH THIS DETAIL SHALL BE IN COMPLIANCE WITH LOCAL CODE REQUIREMENT

PREFLEX	SIP Wall Section Double Top Plate and Cap Plate	PF-700.3
	SCALE: N.T.S LAST UPDATE:	

PREFLEX

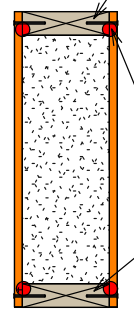

SINGLE TOP PLATE ATTACHED W/ MINIMUM 8D (2 3/8"X0.113") NAILS @ 6" O.C

APPROVED SEALENT AT LOCATIONS SHOWN

BLOCKING ATTACHED W/ MINIMUM 8D (2 3/8" X 0.113") NAILS @ 6" O.C

PANEL THK

A-A

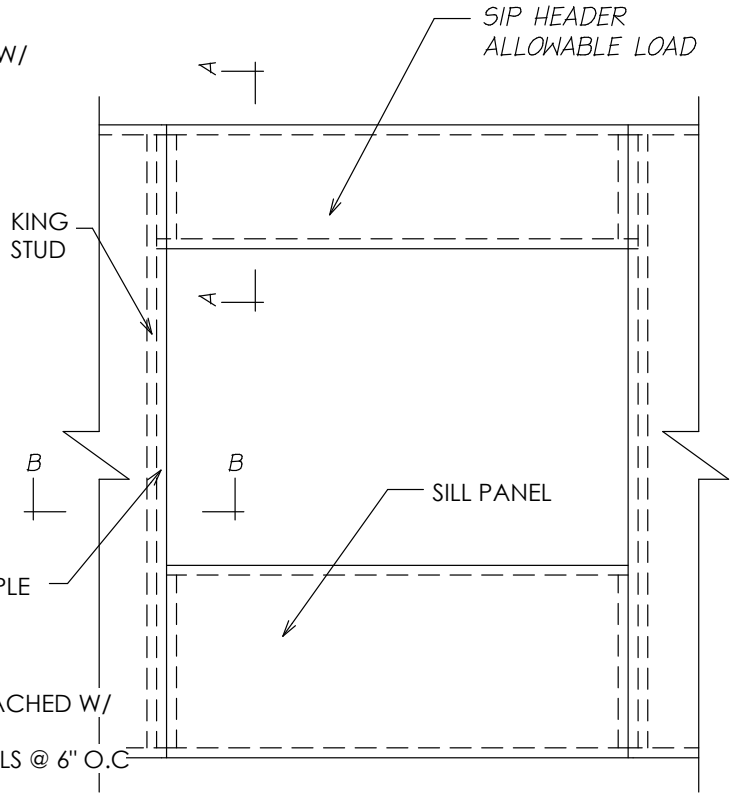

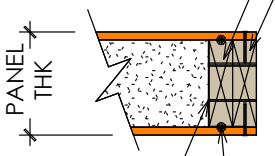

2X KING STUD

2X CRIPPLE ATTACHED W/ MINIMUM 8D (2 3/8"X0.113") NAILS @ 6" O.C

PANEL THK

10D (3"X0.131") NAILS @ 8" O.C EACH ROW, TWO ROWS STAGGERED

APPROVED SEALENT AT LOCATIONS SHOWN

B-B

NOTES:

1. THE DETAILS IS TO BE USED WITH PREFLEX CONSTRUCTION DRAWINGS AND INSTALLATION GUIDE REFER TO PREFLEX CONSTRUCTION DRAWINGS FOR FINAL NAIL AND SCREW SCHEDULES.
2. ALL BUILDING COMPONENTS USED IN CONJUNCTION WITH THIS DETAIL SHALL BE IN COMPLIANCE WITH LOCAL CODE REQUIREMENT

PREFLEX	Opening / SIP Header	PF-700.6
	SCALE: N.T.S LAST UPDATE:	

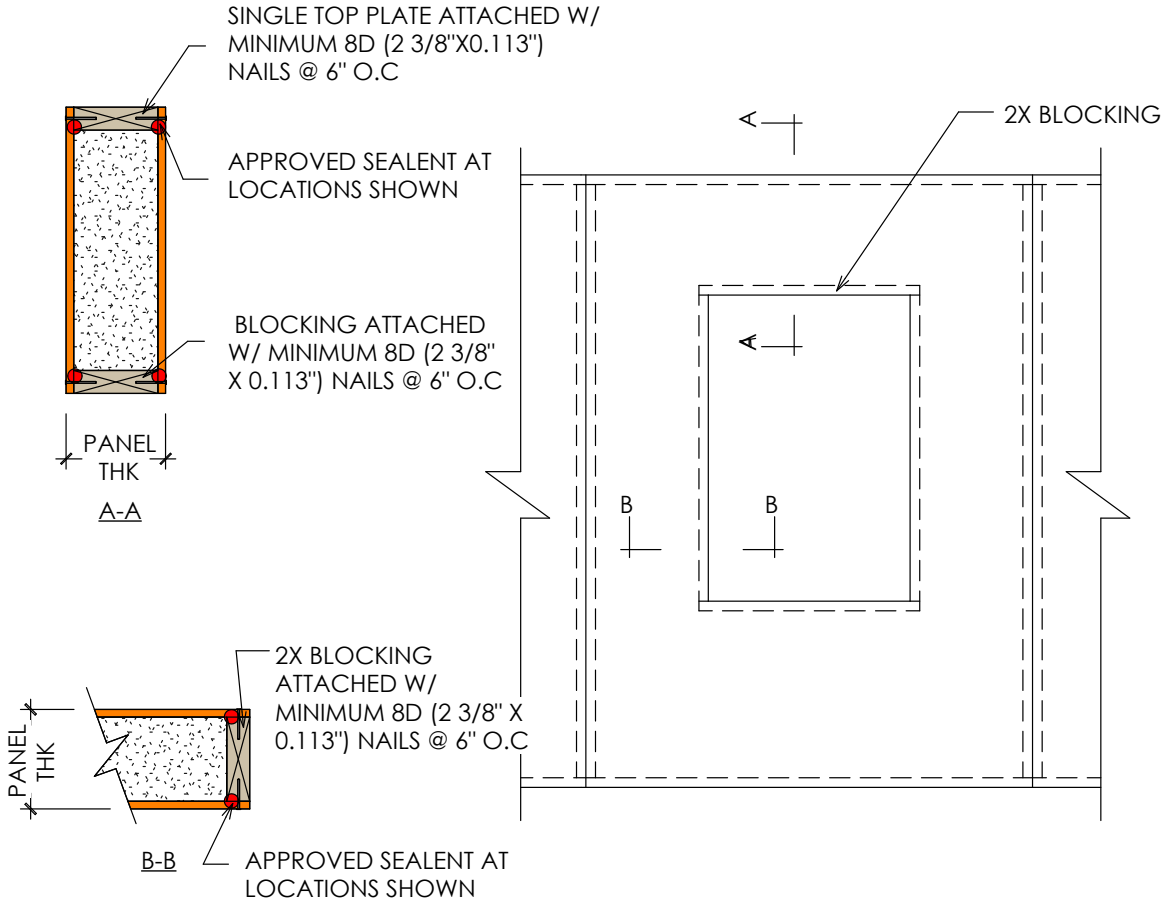

NOTES:

1. THE DETAILS IS TO BE USED WITH PREFLEX CONSTRUCTION DRAWINGS AND INSTALLATION GUIDE REFER TO PREFLEX CONSTRUCTION DRAWINGS FOR FINAL NAIL AND SCREW SCHEDULES.
2. ALL BUILDING COMPONENTS USED IN CONJUNCTION WITH THIS DETAIL SHALL BE IN COMPLIANCE WITH LOCAL CODE REQUIREMENT

PREFLEX	Small Opening Inside Panel	PF-700.7
	SCALE: N.T.S LAST UPDATE:	

PREFLEX

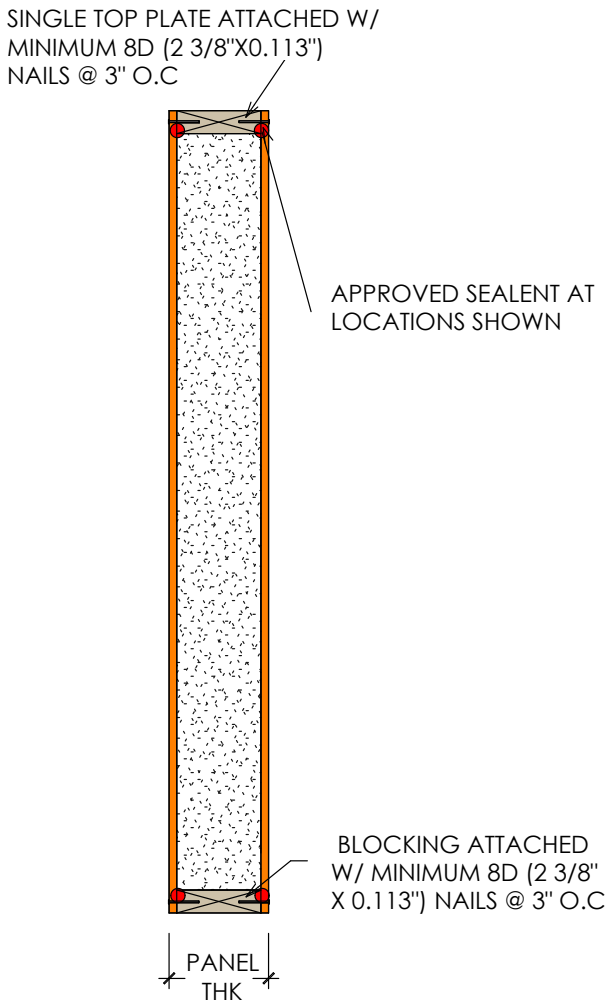

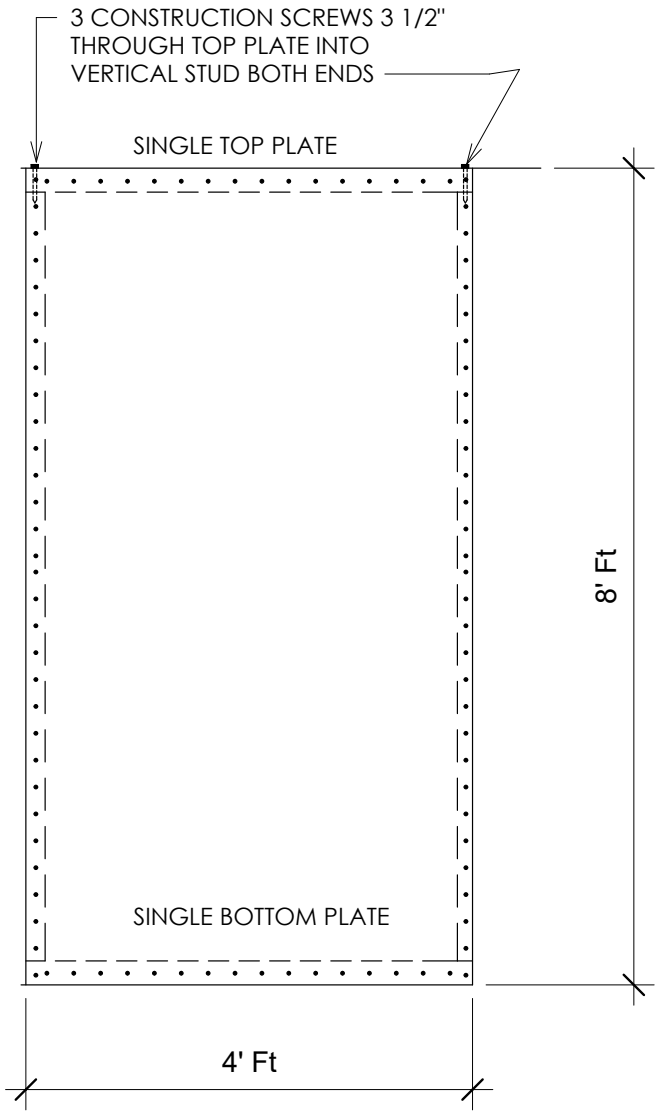

NOTES:

1. THE DETAILS IS TO BE USED WITH PREFLEX CONSTRUCTION DRAWINGS AND INSTALLATION GUIDE REFER TO PREFLEX CONSTRUCTION DRAWINGS FOR FINAL NAIL AND SCREW SCHEDULES.
2. ALL BUILDING COMPONENTS USED IN CONJUNCTION WITH THIS DETAIL SHALL BE IN COMPLIANCE WITH LOCAL CODE REQUIREMENT

PREFLEX	High Aspect Ratio SS	PF-800.1
	SCALE: N.T.S	LAST UPDATE: NOV-11-22

PREFLEX

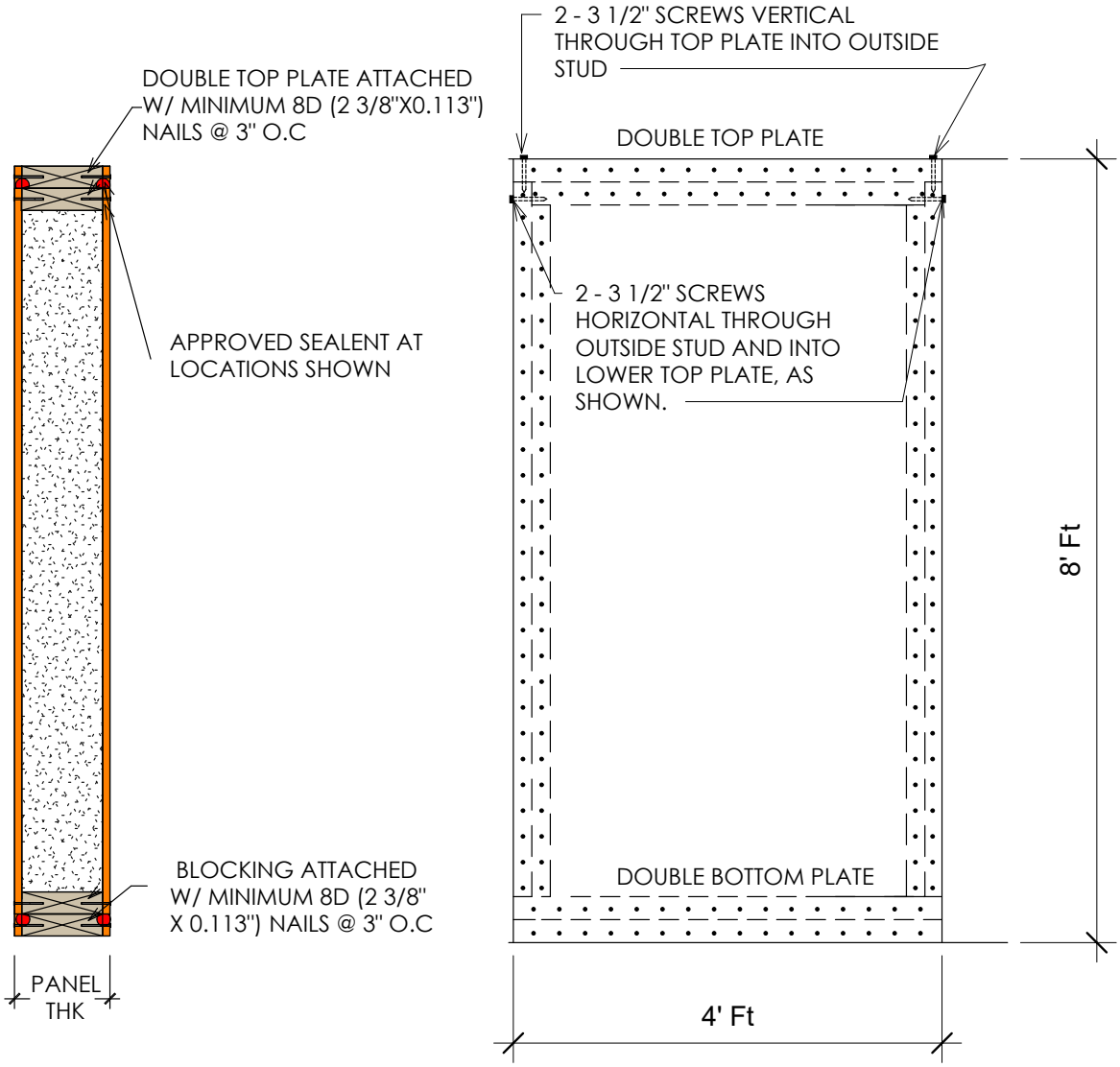

NOTES:

1. THE DETAILS IS TO BE USED WITH PREFLEX CONSTRUCTION DRAWINGS AND INSTALLATION GUIDE REFER TO PREFLEX CONSTRUCTION DRAWINGS FOR FINAL NAIL AND SCREW SCHEDULES.
2. ALL BUILDING COMPONENTS USED IN CONJUNCTION WITH THIS DETAIL SHALL BE IN COMPLIANCE WITH LOCAL CODE REQUIREMENT

PREFLEX	High Aspect Ratio SS	PF-800.2
	SCALE: N.T.S	LAST UPDATE: DEC-13-22

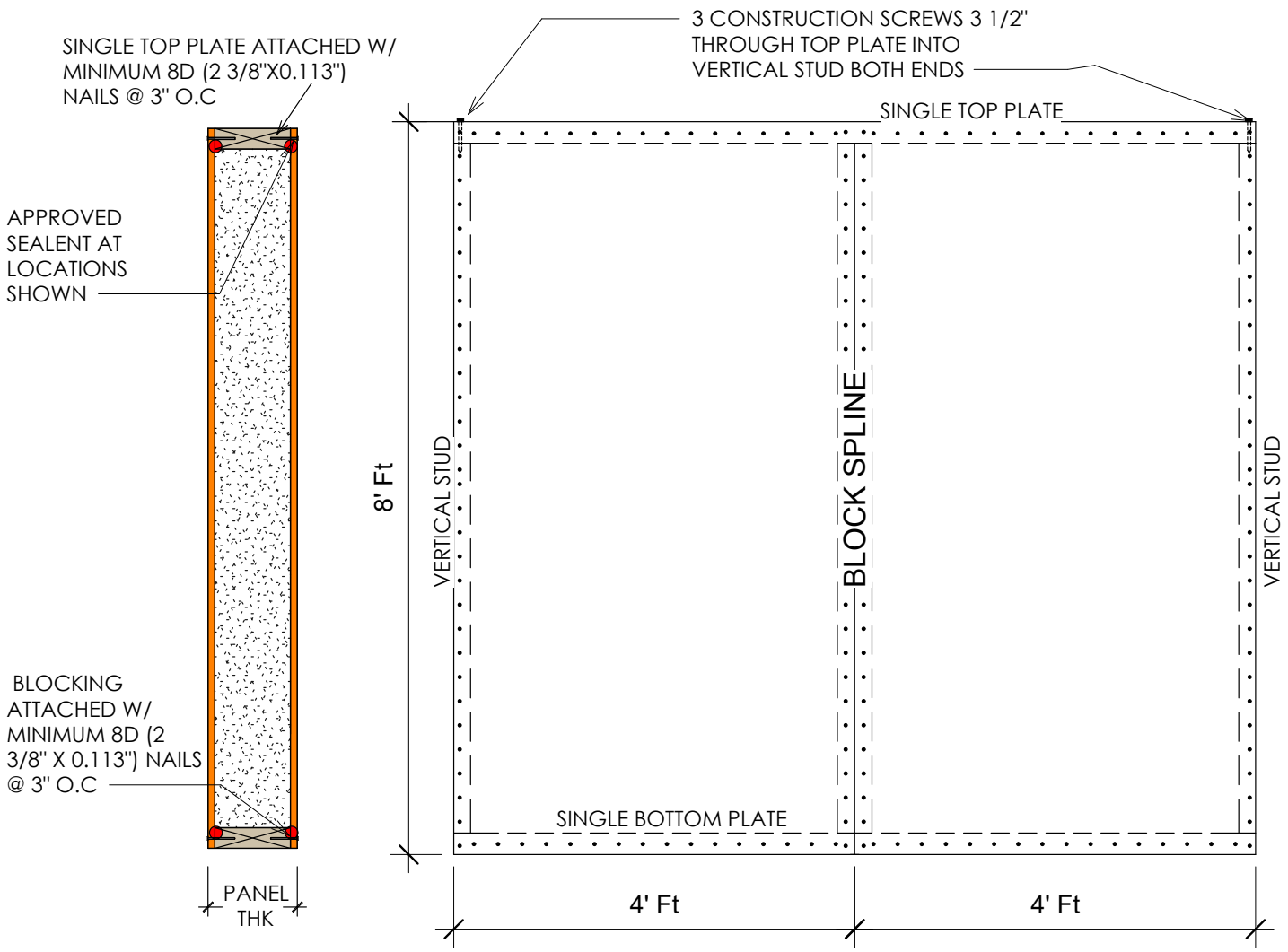

NOTES:

1. THE DETAILS IS TO BE USED WITH PREFLEX CONSTRUCTION DRAWINGS AND INSTALLATION GUIDE REFER TO PREFLEX CONSTRUCTION DRAWINGS FOR FINAL NAIL AND SCREW SCHEDULES.
2. ALL BUILDING COMPONENTS USED IN CONJUNCTION WITH THIS DETAIL SHALL BE IN COMPLIANCE WITH LOCAL CODE REQUIREMENT

PREFLEX	Shearwall SS	PF-800.3
	SCALE: N.T.S / LAST UPDATE: NOV-16-22	

PREFLEX

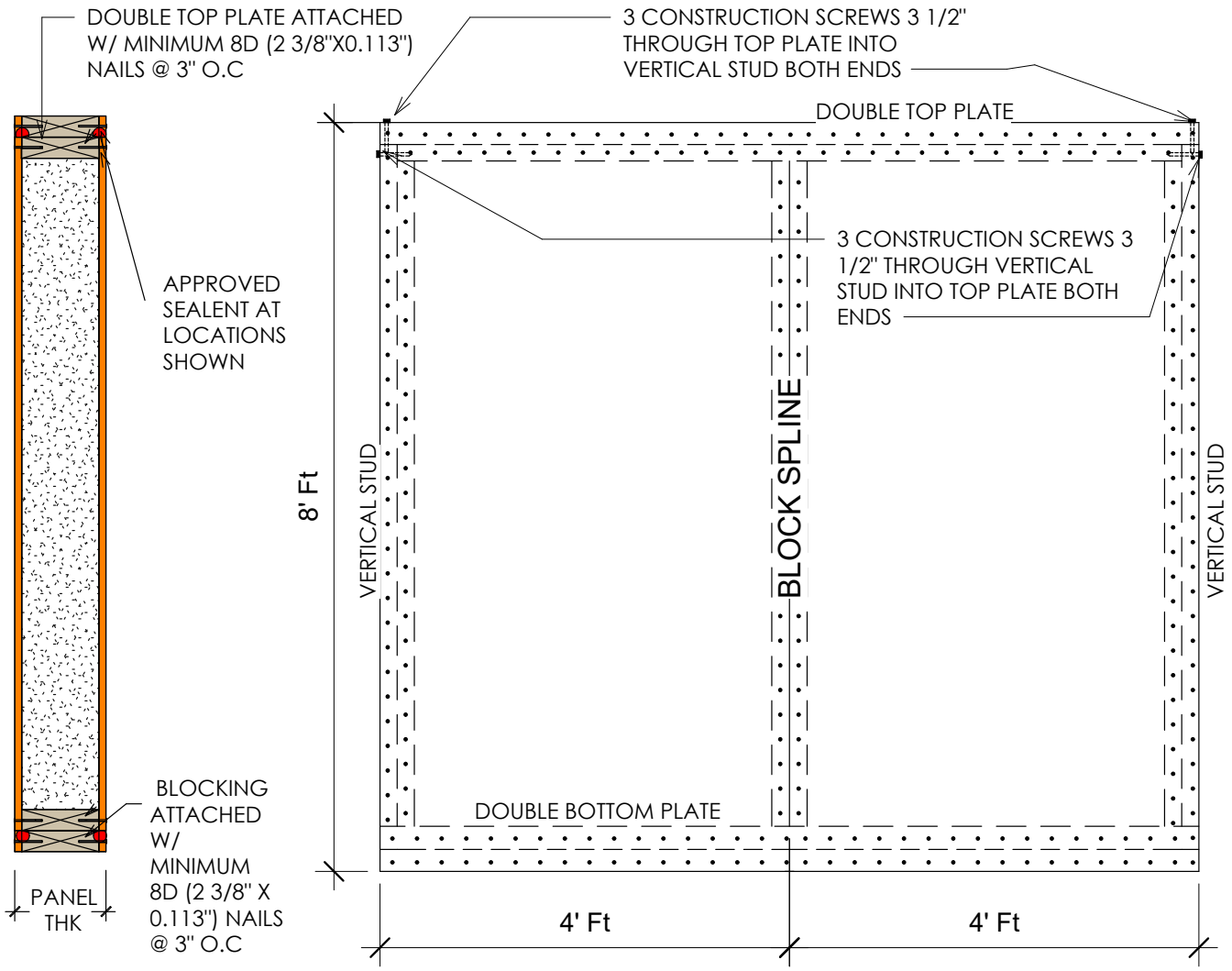

NOTES:

1. THE DETAILS IS TO BE USED WITH PREFLEX CONSTRUCTION DRAWINGS AND INSTALLATION GUIDE REFER TO PREFLEX CONSTRUCTION DRAWINGS FOR FINAL NAIL AND SCREW SCHEDULES.
2. ALL BUILDING COMPONENTS USED IN CONJUNCTION WITH THIS DETAIL SHALL BE IN COMPLIANCE WITH LOCAL CODE REQUIREMENT

PREFLEX	Shearwall SSS	PF-800.3
	SCALE: N.T.S	LAST UPDATE: NOV-16-22